

Sponsored Student Program

EFFECTIVENESS OF SEVERAL MULCHING METHODS FOR ORGANIC VEGETABLE GARDENING

LLOYD R. GRABLE
Citrus Institute
Florida Southern College
Lakeland, FL 33801

The four techniques of mulching that were used on cabbage grown during the winter are clear plastic, pine straw, news-

paper, and an annual ryegrass living mulch. The control was no mulch. The speaker suggested that there was a tendency for heat to accumulate underneath the clear plastic. With the newspaper mulch, he suggested that dyes could prove to be harmful when they ran off. It was interesting to note that in the results that were presented, the control group did not vary significantly with the mulches.

THE RELANDSCAPING OF SOUTH DADE COUNTY

MICHAEL MURPHY
Citrus Institute
Florida Southern College
Lakeland, FL 33844

In August of 1992, Hurricane Andrew swept through south Florida, taking with it most of the beautiful natural and man-made landscapes. When homeowners finally had the time and money, a massive relandscaping project began. Homeowners and garden center employees were interviewed to see what plants were being used.

Annuals were being planted heavily to provide color to the otherwise bleak surroundings. Large trees were also planted to restore the protection and privacy that were removed by the storm. Fruit trees, vines, and other fast growing or dense plants were used.

Although, most of the yards were not destroyed by the hurricane itself, cleanup and repair efforts took their toll on much of the turf in the area. Because of this, Floratam was also planted heavily. Due to the financial impact on the area, there have been many inquiries into xeriscaping and use of landscapes that are more energy efficient.

RESPONSE TO: SPREAD OF TRISTEZA AND THE BROWN CITRUS APHID IN THE CARIBBEAN BASIN—A POTENTIAL DUAL THREAT TO THE FLORIDA CITRUS INDUSTRY

JUSTIN S. MARTIN
Citrus Institute
Florida Southern College
Lakeland, FL 33801

Many hours of research, many lines of print, and many more dollars have been, and will be used, to predict the arrival of the brown citrus aphid (BCA). Its movement has been tracked through Mexico, the Caribbean basin, and now its arrival to Cuba. Its movement, in itself, is not so remarkable. It is the threat of the introduction of the severe strain of the citrus tristeza virus (CTV) that worries growers and has prompted a flurry of activity in the research community.

Assuming the arrival of the BCA and severe strains of CTV are inevitable, a program for first detection is required. Such a program will require large amounts of funding, coming from growers and taxpayers. Efficient use of these funds is paramount, since the coffers are not bottomless. Understanding the most probable movement of the vector, its migrating limitations, and the likely hosts for its transportation will allow for effective expenditure of funds. Such precautions will not, in all likelihood, stop the introduction of either the BCA or the spread of severe strains of CTV. It will deter, or at least delay, for a time, the introduction, allowing researchers time to find effective means for control for both vector and virus.

POTENTIAL OF FEIJOA

DREW LEVINS
Citrus Institute
Florida Southern College
Lakeland, FL 33801

This presentation outlined the use of the Feijoa as both a fruit crop and an ornamental. The species is native to Uruguay. The fruit is known for its fine flavor and good keeping quality. The shrub is known to be quite hardy, but won't flower or

bear fruit below St. Petersburg, which is thought to be due to a lack of adequate chill hours. The Feijoa is currently propagated from seed but attempts are being made to successfully graft. The two most common varieties planted are 'Task' and 'Coolidge', and the largest plantings are in the Brooksville area. Although Feijoa is of little value as a fruit crop in southern Florida, it does exhibit good potential as a landscape hedge plant.

IS IT TIME TO DEVELOP A NEW SYSTEM FOR GROWING STRAWBERRIES IN FLORIDA?

MARK MCDOWELL
Citrus and Ornamental Institute
Florida Southern College
Lakeland, FL 33801

For the last twenty years, Florida strawberry growers have been using the raised bed plasticulture system. Craig T. Chandler is proposing a system that could eliminate most of the problems that exist today with the present system.

Today's strawberry production problems are ones that are in need of some changes. Chandler described seven main problems with the old system. They are: the plastic used on the beds and the disposable problem of the plastic; methylbromide, which will eventually be removed from the market;

availability of water; the use of fungicides and their availability; labor; shelf life of the strawberry varieties; and the last problem is that strawberries are a horizontal system and they take a lot of space.

Column growing is now under experimentation according to Chandler. His proposal is to have a system that is vertical. The advantage of this system is that you can get more fruit per acre, requires no plastic film, there are better spraying conditions, may require less labor, and the fruit can be transported immediately.

In summary, Chandler says that the old system is no longer good and that his proposal for a new system is one that has many advantages. If this works, it seems possible that larger crops of strawberries can be produced on less land.

INTERNATIONAL RESEARCH LINKAGES BENEFIT FLORIDA CITRUS INDUSTRY

JASON E. GRIFFIN
Citrus Institute
Florida Southern College
Lakeland, FL 33801-5698

The global citrus industry is constantly bombarded with new information and innovation. New grove caretaking methods are being utilized in all citrus-producing countries.

New citrus pests are being discovered and studied as well. Dr. Walter J. Kender suggests that citrus researchers and scientists interact with scientists from other countries. He cited several examples showing how sharing information with other countries has been of help to the U.S. citrus industry. Dr. Kender expects that sharing information in the future will be a great benefit to the industry as a whole.

ORGANOGENESIS IN TISSUE CULTURES OF *AVERRHOA CARAMBOLA* L. 'ARKIN'

STEVE RUSH
Citrus Institute
Florida Southern College

The purpose of this experiment was to perform the regeneration of carambola (*Averrhoa carambola*) in vitro. The carambola or star fruit now has large economic importance in Florida. Carambola cultivars are usually propagated by veneer grafting onto seedling rootstocks. Carambola cultivars have different oxalic acid levels. 'Arkin' is a sweet variety that is low in oxalic acid. Success in vitro propagation of 'Arkin' could be very important in the availability of new cultivars. Vitro propagation has not been very successful in the Oxalidaceae family (carambola's family). In this study an identical match

of the variety 'Arkin' was attempted using vitro propagation from somatic tissues. For preparation of explants, leaflets were taken from new vegetative flushes of container-grown 'Arkin' in mid-summer.

After 26 weeks shoot regeneration was evaluated. The study showed that shoot organogenesis from callus of young leaves ('Arkin') depends on a number of factors. The most important factors are (a) the balance of plant growth regulators for callus initiation and shoot induction; (b) leaflets should be selected in summer months since earlier studies have shown to be unsuccessful in the winter and (c) cytokinin preconditioning was a necessary factor for success in vitro regeneration.

THE INFLUENCE OF CULTIVAR AND HIGH NITROGEN AND POTASSIUM FERTILIZATION ON FRUIT QUALITY TRAITS OF YOUNG ORANGE TREES

KRISTIE L. GILFORD
Citrus Institute
Florida Southern College
Lakeland, FL 33801

There have been substantial increases in Hamlin, Valencia, and Navel oranges since 1986. Ambersweet planting began in 1990. Growers have these trees on a young tree fertilization program which usually have high levels of nitrogen and potassium. This in conjunction with supplemental irrigation provides for maximum growth of young trees. These high nutrition levels promote vigorous vegetative growth and poor quality.

The emphasis of the grower has been shifting from fruit for processing to fresh fruit. There is a problem with this because

fruit quality on young trees is poor, especially on varieties such as Navel, Valencia, and Ambersweet. Young Ambersweet has been extremely poor quality but is beginning to improve. For this change of emphasis to work, the growers must have better management practices. They must consider cultivar, tree age, desired vegetative growth, and production potential. They should change from a young tree program to a bearing tree program by the time the tree reaches seven years of age. This should promote better fruit quality since the maturity standards were developed using fruit from trees eight years or older.

In order for growers to effectively produce high quality fruit for fresh use they must make sound cultural management decisions especially concerning fertilization in order to produce a good quantity of high quality fruit.

ECONOMIC AND ENVIRONMENTAL ADVANTAGES AND DISADVANTAGES OF GRASS CLIPPINGS

JAY FOLLIS
Citrus Institute
Florida Southern College
Lakeland, FL 33801

A report that I had particular interest in was on grass clippings. A two-year study was done on the economic and environmental advantages and disadvantages of collecting grass clippings and mulching with lawn mowers. It clearly appeared advantageous to use mowers with mulching blades instead of collecting clippings with rear or side baggers to be

collected by sanitary officials. Those who keep their grass clippings for landfills increase the landfills greatly each year.

Those involved in the study were encouraged to not collect their grass clippings and were provided with mowers with mulching blades. After two years their studies found a definite advantage in mulching. One advantage is the obvious reduction of landfill space occupied by grass clippings. Another advantage was the improvement of the soil organic matter from the decayed grass clippings. Other clear advantages of mulching were the decrease of wear and tear on lawn equipment and the reduction of cost for trash bags. Mulching mowers also showed an increase in gas mileage.

IMPACT OF HURRICANE ANDREW ON TROPICAL FRUIT ACREAGE IN DADE COUNTY

FERNANDO PEREZ
Citrus Institute
Florida Southern College
Lakeland, FL 33801

Hurricane Andrew hit Dade County on August 24, 1992. It devastated much of the tropical fruit crops. Growers observed

there were more trees in some groves remaining upright after the storm than others. It was determined that the trees that were topped and hedged had a higher survival rate than those that were not hedged or topped. The results encouraged growers to practice tree site control to decrease tree damage during a hurricane.

IMPACT OF HURRICANE ANDREW ON TROPICAL FRUIT ACREAGES IN DADE COUNTY

MATTHEW R. SIMMONS
Citrus Institute
Florida Southern College
Lakeland, FL 33801-5698

The tropical fruit crops in Dade County experienced severe damage from Hurricane Andrew that occurred on August 24, 1992. Damage was so extensive that the biennial survey of the Florida Agricultural Statistics Service was postponed. The destruction of avocados, limes and mangoes was phenomenal.

The avocado trees suffered some losses but have been rehabilitated within the year following the storm. Marcotted trees that blew over were pruned and pulled back up. Budded trees that were blown apart at the bud union were replanted.

Of the tropical fruits affected, limes suffered the most. Many of the lime trees were literally wiped out. The acreage in limes dropped from 6,071 acres in 1990 to 1,668 in 1992. Lime production will require the planting of many more trees in the near future.

Mango trees were decreased by forty-two percent as a result of Andrew. In acreage, mangoes were reduced by nine percent from 1990 to 1992. It is estimated that thirty-five percent of the trees, five years or older, were blown over during the hurricane. In the next few years a reduction in yields will occur as a result of the hurricane.

It is going to take years of rehabilitation before this major tropical fruit area in Dade County will return to its past production.

CONSERV II RECLAIMED WATER FOR CITRUS IRRIGATION

DONALD HUMPHRYS
Citrus Institute
Florida Southern College
Lakeland, FL 33801

The use of municipal wastewater on crops intended for human consumption is a concern of many consumers, so research was conducted to find the long term results of applying municipal wastewater to agriculture crops. Mature citrus trees were used in Lake and Orange counties. Tests were conducted for a six-year period before a conclusion was reached. The municipal wastewater was compared with well water in terms of soil water content, soil chemical analysis, leaf mineral status and fruit quality.

The municipal wastewater produced a higher mineral residue in the soil, altered the leaf mineral content, the trees seemed to be healthier, and weeds were a greater problem as compared with that of the well-watered trees. Municipal wastewater can supply a citrus tree with all the needed P, Mg, and B. However, the amount of N, P, and Ca in the soil was not increased enough to show a difference from that of the well water. The most important factor in using municipal wastewater is that it is free water. Free water results in more watering which has caused more weeds, larger fruit and more fruit.

After the six years of study, it was found that the municipal wastewater will have no great effect on the final product, the fruit.

EVAPORATION AND WIND: FRIEND OR FOE IN COLD PROTECTION

BILL BOHDE
Citrus Institute
Florida Southern College
Lakeland, FL 33801

The condition of 66 Ambersweet/Sour Orange, 198 Orlando Tangelo/Carrizo and 197 Robinson/Carrizo planted 15 × 20 feet in April, 1990 was recorded after the March freeze of

1993. These trees which were planted on the main campus of the University of Florida had one to three in-tree sprinklers per tree, while others had under-tree sprinklers. High winds, low dewpoints and temperatures down to 26°F led to predictions that the irrigated half would receive more damage than the non-irrigated half. However, the sprinkled blocks did not receive more damage than the non-sprinkled blocks. Certain roles of wind and humidity may deserve more attention.

BIONOMICS AND CONTROL OF THE ASIAN CITRUS LEAFMINER IN FLORIDA

PAUL D. BELL
Citrus Institute
Florida Southern College
Lakeland, FL 33801-5698

Jorge E. Pena of the IFAS, Tropical Research and Education Center, University of Florida, Homestead, presented a paper on the topic of bionomics and control of the Asian citrus leafminer, *Phyllocnistis citrella*. It was first detected in May of 1993 on the southern tip of Florida. The citrus leafminer infestations were observed on upper and lower surfaces of leaves of several

citrus cultivars, including sweet oranges, lemon, sour oranges, and on grapefruit which is apparently the preferred host. His data indicated that four or more leafminers on one leaf was considered heavy infestation. The adult citrus leafminer should be targeted and multiple sprays in conjunction with rotation of pesticides are helpful in controlling the population of the citrus leaf miner. Among the biological controls for this leafminer were spiders, ants, and other parasites. The impact of the citrus leafminer on citrus is not fully known at this time, but research of controls and results of damage from this pest are ongoing.

IMPACT OF HURRICANE ANDREW ON TROPICAL ACREAGE IN DADE COUNTY

MATT RUTHVEN
Citrus Institute
Florida Southern College
Lakeland, FL 33801

Everyone in Florida will undoubtedly be talking about Hurricane Andrew for years to come, for many reasons. It was the costly hurricane of all time, costing insurance agencies billions of dollars and growers most or all of their groves. The destruction of avocados, limes and mangoes in particular were hit very hard.

The replanting of avocado groves and the rehabilitation has already begun. Of the three, lime trees undoubtedly suffered the worst. They were almost completely wiped out. Lime acreage was decreased by over 70% and is expected to be higher before the replanting is completed. Mangoes are expected to sustain losses of over 40%.

The losses for limes, avocados, and mangoes will not signal the end of the tropical fruit industry in south Florida, but it will take many years and even more dollars to reestablish, assuming that we can rebuild without any other natural disasters in the near future.

ARE WE APPLYING TOO MUCH NITROGEN ON OUR RIDGE CITRUS?

WILL PURVIS
Citrus Institute
Florida Southern College
Lakeland, FL 33801

It is no secret that nitrogen is the most important element when dealing with growth and yield of a citrus tree. The old school of thought has been "more is better" so the grower piled on as much nitrogen as he could afford hoping he/she can get a vigorous tree with high yields. However, recent studies have shown that applying excess nitrogen is not worth the cost, especially in the ridge area.

The deep, well-drained and sandy condition of the ridge and the high amount of rainfall in the summer results in increased leaching of nitrates in central Florida. If a grower applies an excess of nitrogen on his/her grove, it is wasted as the extra amounts are simply leached below the root zone

before the tree can use it. This extra nitrogen costs money, time, and effort to apply, thus increasing production costs with little or no increase in profits.

Another problem of excess leaching of nitrogen is groundwater contamination. The ridge soils are deep and quickly drain to the aquifer which is Florida's main source of drinking water. Recently, groundwater quality has been deteriorating due to the increase in nitrate levels. Nitrates are a human contaminant and is a serious problem considering the rapid population growth in this state.

The solution to these problems are simple. We must find a happy medium of nitrogen application that maximizes uptake by the plant and minimizes leaching from the root zone. Recent breakthroughs in formulation and application of fertilizers has helped reduce nitrate loss through leaching. Research continues to find ways to avoid leaching while not sacrificing tree and fruit quality.

MANAGEMENT OF INSECT PESTS OF SQUASH

SANDRA BETHEA
Fruit Crops
University of Florida, Gainesville

Susan E. Webb of the Central Florida Research and Education Center gave a presentation on how well standard chemical insecticides, detergent, *Bacillus thuringensis*, and mineral oil control pests of squash. These were tested either individually or in combination during the fall of 1991 and the fall of

1992. Aphids, sweet potato whitefly, pickleworm, and melonworm were the insects that these pesticides targeted. It was found that the combination of BT and mineral oil did not have an effect on aphids, while everything else was quite effective. Everything appeared to be reasonably effective on whitefly adults but only a few were effective on the eggs. BT alone worked best on the melonworm and pickleworm. In general it was found that using any of these pesticides alone or in combination lessened the population of pests on squash.

BROWN CITRUS APHID AND CTV VIRUS

DAVID ALEXANDER
Horticultural Operations Management
University of Florida, Gainesville

During my stay at the Florida State Horticultural Society Meetings in Miami, I had the opportunity to attend many papers. Of all the ones I attended, I found the ones dealing with biological control the most interesting.

In order to focus on one seminar I chose the series of seminars dealing with the brown citrus aphid and its association with the CTV virus. This is an exciting area of research and shows great promise. Specifically, I found the race scientists face against the introduction of this pest from Mexico to be a

unique challenge. The statistical analysis of projected populations in the state of Florida and its impact on the Florida citrus industry prompted me to think of the seriousness of the problem. As I talked to people from this and associated areas I discovered I had a real interest in this discipline and I have actually considered this type of research to be part of my possible graduate program.

All the experiences were helpful to gain a greater appreciation of the enormity and importance of horticulture to the state of Florida. The people I had a chance to talk to gave me valuable insight to opportunities in the various areas. My discovery of an interest in biological control may have a great impact on the focus of my education.

FACTORS AFFECTING GRAPE SOMATIC EMBRYOGENESIS

COURTNEY WEBER
Horticultural Sciences
University of Florida, Gainesville

A short summary of the presentation by M. Compton and D. J. Gray entitled, "Effects of Sucrose, ABA, and MGBG on Grape Somatic Embryogenesis."

The production of somatic embryos for their use in synthetic seed production for rapid clonal propagation has drawn much interest as tissue culture techniques have advanced through the years. In grape, the production of virus-free synthetic seed could enhance uniformity in the field and lower labor costs associated with propagation through grafting.

This paper dealt with tissue culture techniques and media formulations in order to increase somatic embryogenesis in grape culture. The tested effects of varying levels of sucrose, from 60 to 180 g/l; of ABA, from 0.1 to 100 μ M; and of MGBG, from 0.0 to 10 μ M.

It was found that sucrose at levels of 90 to 120 g/l increased the number of somatic embryos that resembled zygotic embryos; these levels also reduced embryo viability. The MGBG, however inhibited somatic embryogenic cell growth.

These results suggest that medium high levels of sucrose can promote somatic embryo formation and that possibly ABA could be used in conjunction to make more reliable and stable synthetic seed. This could be an area for further research.

**BY-LAWS
OF
FLORIDA STATE HORTICULTURAL SOCIETY, INC.
A FLORIDA NON-PROFIT CORPORATION**

ARTICLE I.

NAME

The name of the Corporation shall be Florida State Horticultural Society, Inc.

ARTICLE II.

PRINCIPAL OFFICE

The principal office of this Corporation shall be at 111 Leslie Avenue, Winter Haven, Polk County, Florida 33880.

ARTICLE III.

PURPOSES

A. To serve as an information center to collate, enhance and disseminate information in the broad field of Florida horticulture.

B. To create and publish the proceedings of the Florida State Horticultural Society to advance Florida horticulture.

C. For the advancement of charity education or any other related or corresponding charitable purpose by the distribution of its funds for such purposes.

D. The advancement and development of horticulture in the State of Florida.

E. To operate exclusively in any other manner for such charitable and educational purposes as will qualify it as an exempt organization under Section 501 C (5) of the Internal Revenue Code of 1954 as amended or under any corresponding provisions of any subsequent federal tax laws covering the distributions to organizations qualified as tax exempt organizations under the Internal Revenue Code as amended including private foundations and private operating foundations.

ARTICLE IV

PROHIBITED ACTIVITIES

Notwithstanding any other provision of these by-laws or the Articles of Incorporation this Corporation shall not conduct or carry on any activities not permitted to be conducted or carried on by any organization that shall be exempt under Section 501 C (3) or Section 501 C (5) of the Internal Revenue Code and its regulations, now existing or hereafter amended.

ARTICLE V.

MEMBERSHIP

There shall be four classifications of membership, all of which carry voting privileges; a. Annual, b. Patron, c. Student, d. Honorary (nothing in this Article shall be construed as operating against or canceling the privileges of life members accepted as life members prior to the adoption of these by-laws).

Any individual, corporate entity or partnership interested in the development and the advancement of horticulture in society shall be eligible for membership provided they agree to be bound by the Articles of Incorporation and By-Laws thereof and by such rules and regulations as may from time to time be adopted by the Board of Directors of this organization and upon the payment of the proper dues as hereinafter provided.

Section 3. Classification of members.

A. Annual Members. Annual members shall be full members of the Corporation and shall pay an annual membership fee of \$25.00.

B. Patron Members. Patron members shall be full members of the Corporation and shall pay an annual membership fee of \$100.00.

C. Student Members. Student members shall be full members of the Corporation and shall pay annual membership fee of \$5.00 per year.

D. Honorary Members. Honorary members shall not be required to pay annual membership fees and shall include those persons who prior to the adoption of these by-laws were accorded the privilege of life membership.

Section 4. Duration. All classes of membership save and except honorary shall be one year in duration and shall be required to be renewed annually by the payment of the required dues. Dues shall be payable in advance on the last day of December in each fiscal year, and will be considered delinquent after that date.

Section 5. The right of a member to vote and all of his or her other rights and interests in the organization shall cease on the termination of

his or her membership. No member shall be entitled to share in distribution of the Corporate assets upon the dissolution of the organization's corporate structure.

Section 6. Application of membership. A prospective member shall be eligible for membership upon the approval of his or her application and payment of the applicable membership fees.

Section 7. Membership Committee. The membership coordinating committee shall consist of a chairman appointed by the chairman of the board of directors, the chairman of the student affairs committee and one other member and shall have the duties of coordinating with the membership chairman of each section to develop plans for soliciting new members throughout the year and assuring that the needs of the membership are being met by the services and activities of the society.

Section 8. Resignation. Any member may resign from the organization by delivering a written resignation to the President or Secretary.

Section 9. Default and Termination. If any member shall default in the payment of dues for a period of three months from the commencement of the fiscal or calendar year for which said dues are payable his or her membership shall be terminated. Provided that notice of such action and delinquency shall have been mailed to the member at his last known address at least 15 (fifteen) days prior to the date that such action is taken and payment is not made in full before termination.

Section 10. Reinstatement. A member who has resigned in good standing may apply to the membership coordinating chairman for reinstatement.

ARTICLE VI.

MEMBERSHIP MEETING

Section 1. Annual meeting. The membership shall hold annual meetings on or about the first week of November each year at the principal office of the Corporation or such other place or places as may be determined by the Board of Directors. The date, time and place shall be set by the Board of Directors. Notice of such meeting shall be given to all members, officers and directors at their last known address at least 10 (ten) days prior to the date of the meeting. An agenda for such meeting shall be included in such notice.

Section 2. Special meetings. Special meeting of the members may be called at any time by the President or Secretary or by any 2 (two) members of the Board of Directors. Such meeting must be called by the President or Secretary upon receipt of the written request of 1/3 (one-third) of the members. Written notice of such meeting, stating the time, place and purposes shall be served by mail upon each member of the organization not less than 10 (ten) days nor more than 15 (fifteen) days before such meeting.

Section 3. Quorum. At any meeting fifty members or more present shall constitute a quorum for all purposes, and the act of the majority of these members present at which there is a quorum shall be the act of the entire membership, except as maybe otherwise provided for by statute or by the charter of the organization. In the absence of a quorum, or when a quorum is present, a meeting may be adjourned by the vote of a majority of the members present in person or by proxy without the notice other than by announcement at the meeting and without further notice to the absent members. At any adjourned meeting at which the quorum shall be present any business may be transacted which might have been transacted at the meeting as originally notified.

Section 4. Voting Rights. At every meeting of members, each member entitled to vote, shall be entitled to vote in person. The vote for the election of directors and on any question before the meeting when deemed necessary by either the president or the secretary shall be by ballot. All elections and all questions to be decided at such meeting shall be by majority vote of the members present and entitled to vote.

Section 5. Order of Business. The order of business at membership meetings shall be as follows:

- A. Calling of the roll of members.
- B. Proof of notice of meeting or waiver of notice submitted.
- C. Reading of the minutes of the previous meeting.
- D. Reports of officers.
- E. Reports of committees.
- F. Election of Board of Directors.
- G. Unfinished business.
- H. New business.

Any question concerning the priority of the business to be conducted before the meeting shall be decided by the Chairman of the meeting. The order of business may be amended or changed at any meeting by majority of vote of the members present at such meeting.

Section 6. Informal actions by members. Any action that may be taken at a membership meeting may be taken without a meeting if a consent in writing, setting forth the action, shall be signed by the holders of outstanding memberships having not less than a minimum number of votes that would be necessary to authorize or take such action at a meeting at which all members entitled to vote thereon were present and voted and filed with the Secretary of the Corporation. Within ten (10) days after obtaining such authorization by written consent, notice must be given to those members who have not consented in writing to such action taken.

ARTICLE VII.

BOARD OF DIRECTORS

Section 1. General management of the affairs of the organization shall be vested in the Board of Directors.

Section 2. The number of Directors shall not be less than three (3) nor more than twenty-one (21) which may be changed from time to time by amendment of these By-Laws in the manner provided herein with the initial board to consist of fourteen (14) persons.

Section 3. The Election of Directors. The Board of Directors shall be elected by the members of the organization at the annual meeting of the members by a majority vote of the members present at such meeting as provided in Section 1 of Article VI hereinabove.

Section 4. Duties and Powers of the Directors. The Board of Directors shall have the authority to:

A. Hold meetings at times and places that may be deemed proper and necessary.

B. Admit, suspend or expel members.

C. Appoint committees on particular subjects from members of the Board or from the membership of the organization.

D. Audit bills and disburse the funds of the organization.

E. Print and circulate documents and publish articles, pamphlets and papers.

F. Carry on correspondence, communicate with other associations with the same interests.

G. Employ agents.

H. Devise and carry into execution such other measures as deemed proper and expedient to promote the objectives of the organization and protect the interests and welfare of the members.

I. Remove any or all of the officers of the organization with due cause prior to the termination date of such office.

J. Elect substitute directors in the event any Director resigns or is removed from office prior to the termination date from such office.

K. Terminate the contract of any firm, individual or any other entity employed by the organization to perform any and all nature of services to the organization.

L. Employ, retain or terminate any employee of the Corporation who it deems appropriate.

ARTICLE VIII.

MEETINGS OF THE BOARD OF DIRECTORS

Section 1. Annual Meetings. The annual meeting with the Board of Directors shall be held in the month of January of each year at the principal office of the corporation or such other place or places as may be determined by the President.

Section 2. Special Meetings. Special meetings of the Board of Directors may be called by the President or by any two (2) members of the Board of Directors. Written notice shall be given stating the purpose of such meeting and shall be delivered to each member of the Board of Directors or mailed to the last known address of such Director at least five (5) days prior to such meeting date.

Section 3. Regular Meetings. The Board of Directors shall hold regular meetings at such time and place as may be approved by a majority of the Board. A majority of the board shall constitute a quorum. The Board may be canvassed by mail and vote by ballot in like manner.

Section 4. Absences. Should any member of the Board of Directors absent himself without just cause from three (3) consecutive meetings of the board without notifying the President or Secretary for his/her reason for doing so and if his/her reason should not be accepted by the members of the board, his/her seat on the Board may be declared vacant and the board may vote to select a substitute Director from the membership of the organization to serve the remainder of his/her term.

Section 5. Resignation. Any Director may resign at any time by giving written notice of such resignation to the Board of Directors.

Section 6. Removal, Termination of Office. Any one or more of the Directors may be removed with cause at any time by the Board of Directors in the same manner set forth for voting on any issue hereinabove.

Section 7. Delegation of Authority. Board of Directors shall delegate authority to any executive committee created by it to conduct the business of the organization in accordance with the policies prescribed by the Board of Directors from time to time.

Section 8. Eligibility for Membership. Only members in good standing shall be qualified to become members of the Board of Directors.

Section 9. Election of Directors. The President shall appoint a nominating committee consisting of not less than two (2) persons from each section, one of whom shall be the most recent past sectional vice-president able to serve. This committee shall at each annual meeting make nominations for officers and other members of the Board of Directors for the ensuing year provided the members representing various sections shall seek advise of each section in open meetings concerning the nomination of Vice-President elect for that section. Such nominations by the nominating committee, however, shall not preclude nominations from the floor. The President shall designate a member of the Board of Directors as chairman of the nominating committee.

1. At the annual meeting held after the adoption of the By-Laws an election shall be held by the members of no less than fourteen (14) members. The editor, program coordinator, secretary and treasurer shall each be elected for a five (5) year term. A Vice-President elect from each section shall be elected for a one (1) year term. The Vice-President elect shall succeed to the office of vice-president of the section at the beginning of the second fiscal year following his or her election. Two members at-large shall be elected for (2) two years term on an alternate basis. Insofar as practical the board shall arrange that no more than two (2) of offices of editor, program coordinator, secretary and treasurer terminate at the same time.

2. At all elections for members of the Board of Directors, only active voting members in good standing may be qualified to cast their votes for such Directors. The installation of office of those Directors who have been elected in any part of the year shall be held on the 1st day of January immediately following the date of the annual meeting at which such new members of the Board were elected.

Section 10. Order of Business. The order of business of the Board of Directors meeting shall be the same as provided in Section 5 of Article VI except that the election shall be for the officers of the Corporation and for members of the executive committee.

Section 11. Inspectors of Election. The directors present at any meeting of the Board of Directors may elect or appoint two (2) persons who need not be Directors to act as inspectors of election for the purpose of tabulating and counting the ballots in the election for officers or the voting on any other issue before such meeting.

Section 12. Directors shall receive no compensation for their services.

Section 13. The directors of the corporation shall not be personally liable for its debts, liabilities or other obligations.

ARTICLE IX

OFFICERS

Section 1. The officers of the Corporation: Chairman of the board who is the immediate past president, President, six sectional Vice-Presidents, as more particularly hereinafter described, Secretary, Treasurer, Editor, Program Coordinator and two members at-large and such other officers with such powers and duties not inconsistent with these By-Laws as may be appointed and determined by the Board of Directors from time to time.

Section 2. Term of Office. The terms of the office for the Editor, Program Coordinator, Secretary and Treasurer shall be five (5) years on a staggered basis with no member serving more than two (2) terms in such offices. All other offices shall be for a term of one (1) year except the members at-large which serve alternative two-year terms elected in alternate years.

Section 3. Installation and Commencement of Duties. The officers newly elected at the annual meeting and the Board of Directors shall be installed and take office on the first day of the year immediately following the date of the annual meeting as established by the Board of Directors simultaneously with the installation of the incoming Board of Directors.

Section 4. Election. The officers of the Corporation shall be elected by the Board of Directors in the following manner:

A. The President shall appoint a nominating committee consisting of not less than two (2) persons from each section, one of whom shall have been the most recent past sectional Vice-President able to serve. This committee at each annual meeting shall make nominations for officers and Directors for the ensuing year provided the members representing

various sections shall seek advice of each section in open meetings concerning the nomination of Vice-President elect for that section. Such nomination shall not preclude nominations from the floor. The names of the proposed officers shall be submitted to the board at least one (1) month prior to the annual meeting of the board.

Section 5. Consent to Election. Only those persons who have signified their consent to serve if elected shall be nominated for or elected to such office.

Section 6. Multiple Offices. No person shall be on the ballot for more than one (1) office.

Section 7. Vacancies in Office. If the office of Chairman of the Board or President become vacant by reason of termination or resignation during the term of office, the Board of Directors shall select a successor to succeed to the office for the unexpired term. Vacancies in all other elected offices shall be filled for the unexpired term by the Board of Directors. During the absence or the inability of the President to serve, the chairman of the Board of Directors shall temporarily fulfill the role of President.

Section 8. Duties of Officers.

A. Chairman of the Board. It shall be the duty of the Chairman of the Board to chair the Board meetings; appoint all standing committees as prescribed by the board, and he or she shall perform such other duties as may be delegated to him or her by the Board of Directors.

B. President. It shall be the duty of the President as a Chief Executive Officer to be the official head of the Society and preside at the general session of the annual meeting. The President shall be directly responsible to the Board of Directors and may be removed from office for cause by an affirmative vote of a majority of the full Board of Directors. The President shall have the power to sign all contracts and any other obligations on behalf of the Corporation approved by the Board of Directors. The President shall be ex officio member of all sections and committees except the nominating committee. The President shall select all inspectors of election. He/she shall be authorized to sign checks on the Corporation's bank account. In addition the President shall have and perform such other duties as may be delegated to him/her by the Board of Directors.

C. Sectional Vice-Presidents. The sectional Vice-Presidents shall be members of the Board of Directors. The sections comprising the Corporate body shall be:

Citrus Section, Vegetable Section, Krome Memorial Institute (tropical and subtropical fruits), Ornamental Section, Handling and Processing Section, Garden and Landscape Section. The Vice-President of the citrus section shall assume the duties of the President in the temporary absence of the President. The Vice-Presidents of the various sections shall preside over the particular sections of which they are representatives at the annual meeting.

D. Secretary. Secretary shall record all records of the meetings of the Board of Directors and shall be responsible except as may otherwise be designated by the By-Laws for recording and keeping proceedings of the annual meeting. The Secretary shall likewise issue and mail out statements of dues to the membership, notices of meetings, and perform such other duties as are designated by the Board of Directors.

E. Treasurer. The Treasurer shall be responsible for all funds paid into the corporation and shall issue and countersign all vouchers paying bills or accounts against the Corporation. The Treasurer shall be placed under bond in an amount determined by the Board of Directors, premium which shall be paid by the Corporation. Current financial records shall be kept at all times and reports on the financial status of the Corporation shall be submitted at all meetings of the Board of Directors and membership with copies to be provided for the President's file. The books of the Corporation shall be delivered to his/her successor immediately following the termination of the office and election of a new Treasurer.

F. Editor and Program Coordinator. The Editor and Program Coordinator shall perform such duties as may be prescribed and authorized by the Board of Directors.

G. Reports of Officers. All officers shall perform the duties prescribed and assigned to them by the President from time to time and as outlined herein and delivered to their successor all official material not later than thirty (30) days following the election and installation of their successors.

H. Compensation. Officers of the Corporation shall receive no compensation for their services.

ARTICLE X COMMITTEES

Corporation shall have such committees as shall be necessary for the conduct of the organization's business and to carry out its objects and purposes. All committees shall serve for one (1) year. The committees shall be as established by the Board of Directors and initially are as follows:

1. Nominating Committee. There shall be a nominating committee established as provided above and appointed by the President who shall designate a member of the committee as chairman and shall have such duties as above provided.

2. Membership Coordinating Committee. The chairman of the Board of Directors shall appoint a membership coordinating committee that shall consist of a chairman, the chairman of the student affairs committee and one other member. Within each section, the sectional Vice-President shall appoint a sectional membership chairman and designate a chairman thereof. The chairman of the sectional membership committee shall work closely with membership coordinating committee to develop plans for securing new members throughout the year and ensuring that the needs of the membership are being met by the services and activities of the Society. The chairman of the membership coordinating committee shall meet with the Board of Directors when requested by the chairman and shall make recommendations to the Board of Directors on membership enlargement, participation and related activities.

3. Program Committee. The Vice-Presidents of the various sections shall constitute a program committee of which the President shall be the chairman, the program coordinator, the vice-chairman and secretary and treasurer shall be ex officio members.

4. Student Affairs Committee. The chairman of the Board of Directors shall appoint a student affairs committee comprised of one (1) member each from the faculties of all educational institutions in the State of Florida offering a four (4) year horticultural program leading to a bachelor's degree, two (2) members representing different industries and two (2) student members from different institutions. Membership of this committee shall be initially appointed for one (1) to three (3) year terms and designated on a rotating basis so after the third year all members will be appointed for a three (3) year term with no more than one-third (1/3) of the members renewed in a given year. The chairman of this committee will be the student affairs coordinator, and he shall report to the Board of Directors when invited by the chairman. This committee shall coordinate all affairs of the Society related to student activities, including distribution of patron funds for support of student attendance at meetings, recognition of student at meetings, reports of students and other student related activities.

5. Editorial Committee. The chairman of the Board of Directors shall appoint an editorial committee consisting of one (1) associate editor from each of the six (6) sections. The editor will serve as the chairman of the Editorial Committee. This committee shall meet with the editor as called and assist him or her in the editing and preparation of manuscripts for publication in the proceedings as needed. Name of nominees for associate editor position shall be presented to the Board of Directors along with brief resumes of their background and qualifications. Associate editors shall then be appointed by the chairman of the Board of Directors with the approval of the editor. Such appointment shall be for a three (3) year term with an option for renewal.

6. Auditing Committee. The President with the approval of the Board of Directors shall appoint an auditing committee which committee shall confer with the treasurer in preparing an audit to be presented by the treasurer at the annual meeting. The President shall appoint such other committees as may be deemed advisable and approved by the Board of Directors.

7. Awards Committee. There shall be a separate committee on awards as follows:

A. Presidential Gold Medal Award Committee - the presidential gold medal award committee shall consist of the chairman of the Board of Directors who shall act as chairman and three (3) or more other members of the Society of the corporation appointed by the President.

The Presidential Gold Medal shall be awarded to one (1) individual who has contributed most to Florida horticultural through work published in the proceedings over the proceeding time periods since the given section was last eligible. The award will rotate each year from section to section with the citrus section eligible in 1975 followed in order by the krome memorial, garden and landscape, vegetable, ornamental, handling and processing sections. The awards shall consist of a gold medal suitably inscribed, a printed certificate, an honorarium of \$500.00 and hotel expenses for the recipient and spouse while at the annual meeting.

B. Best Paper Award Committee - the best paper award committees shall be appointed by the President annually from each of the Society's sections. Each committee will consist of three (3) members who:

a. Most recently have served as Vice-Presidents of respective sections but;

b. Who were not authors of papers in that volume of the proceedings from which the selection is being made,

c. Who remain members of the corporation.

If less than three (3) members qualify for appointment in any section, the President may appoint members lacking qualification (a) above. Membership of these committees will not be announced. Each sectional best paper will select the best and most meritorious paper as printed in the previous years proceedings for its respective section. This award shall consist of a medal and printed certificate suitably inscribed and an honorarium of \$200.00.

C. Presidents Industry Award Committee. The selection of the paper qualifying for the presidents industry award will be made by a committee consisting of at least one (1) member from each section of the Society, appointed by the President. The award will be presented to the senior author of a single best paper given at the Florida State Horticultural Society annual meeting by an industry author. An industry author is defined as anyone other than a staff member of an academic institution or a government agency. In those instances where there are both senior and junior author or authors, all must meet the qualifications of industry authors. The senior author of the paper must be a member of the Society. Any paper which receives recognition as the best paper in a section will also be eligible for the President's Industry Award if other qualifications are met. The award shall consist of a plaque suitably inscribed and presented at the Presidents discretion.

D. Council Memorial Tomato Research Award. This award shall be presented based on \$2,500.00 donated to the corporation by Mrs. Emmett H. Council, Council Farms, Ruskin, Florida. The award shall be continued until the fund and earnings from investments are exhausted. The award committee shall consist of the chairman of the Board of Directors and four (4) other members of the corporation appointed at large by the President whose names will not be announced. The award shall be given to the individual or group who have done work with the most potential to further the fresh market tomato industry in Florida through advances reported in any single publication in any scientific or technical form. Such publication must have been published during the two (2) previous calendar years. The senior author of the publication upon which the award is based must be an active member of this corporation. At the discretion of the chairman of the board, the award may not be presented in any given year when there does not appear to be suitable nominees. The award shall consist of a certificate suitably inscribed and a \$200.00 honorarium.

ARTICLE XI

BY-LAW AMENDMENT

The By-Laws or the Articles of Incorporation of this Corporation may be amended, repealed or altered in whole or in part by a majority vote at any duly organized meeting of the members at which a quorum shall be present. Notice of the proposed change shall be published in the Newsletter and mailed to each member at his/her last known address at least ten (10) days prior to the time and date of the meeting which is to consider and vote upon such change or amendment. The proposed change or amendment to the By-Law or the Articles of Incorporation shall, prior to notice being given of such meeting, be ratified and approved by the Board of Directors by a majority vote of the Directors present at such Board of Director's meeting. Only those Directors present may cast their vote on the action before the meeting.

Copies of such revised or amended By-Laws or Charter shall be given to any member upon request.

ARTICLE XII

PARLIAMENTARY AUTHORITY

The Rules contained in Roberts Rules of Order as Revised shall govern the Board of Directors, Officers, Chairmen of various Committees, and the Members in all cases in which they are applicable, provided, however, that they do not conflict with the By-Laws of the Charter of this Corporation, or with the laws of the State of Florida.

ARTICLE XIII

FISCAL YEAR

The fiscal year of the Corporation shall commence on the 1st day of January of each year and terminate on the 31st day of each calendar year.

ARTICLE XIV

SEAL

The Corporation shall have a seal of such design as may be approved by the Board of Directors.

ARTICLE XV

DISTRIBUTION OF ASSETS

Upon dissolution, liquidation and winding up of the Corporation, the Board of Directors shall, after paying or making provision for the payment of all of the liabilities of the Corporation, dispose of all assets of the Corporation exclusively for the purposes of the Corporation in such manner, and to such organization or organizations organized and operated exclusively for charitable, education, religious, horticultural or scientific purposes as shall at the time qualify as an exempt organization under Section 501(c)(3) or (c)(5) or the Internal Revenue Code of 1954 as amended, as the Board of Directors may determine. Any assets not so disposed of shall be disposed of by a court of competent jurisdiction in the county in which the principal office of the Corporation is then located, exclusively for such purposes, or to such organization or organizations as such Court shall determine which will not impair the tax exempt status of this Corporation.

ARTICLE XVI

INDEMNIFICATION

The Corporation may be empowered to indemnify any officer or director, or any former officer or director, by a majority vote of a quorum of directors or by a majority vote of a quorum of members, who were not parties to such action, suit or proceeding, in the manner provided in Section 607.014 of the Florida Statutes, as amended. If such indemnification is authorized by the directors or members, expenses incurred in defending such civil or criminal action, suit or proceeding may be paid by the Corporation in advance of the final disposition of such action, suit or proceeding in the manner described in Subsection 5 of Section 607.014 of the Florida Statutes, as amended, upon receipt of an undertaking by or on behalf of the director, officer, employee or agent to repay such amount unless he/she is found to be entitled to such indemnification.

ARTICLE XVII

CONTRACTS, CHECKS, DEPOSITS

Section 1. Contracts. The Board of Directors may authorize any officer or agent of the Corporation to enter into any contract or to execute and deliver any instrument or document on behalf of the Corporation, which authority may be general or specific.

Section 2. Deposit. All funds received by the Corporation shall be deposited in such depositories as selected by the Board of Directors or in such Trusteeship for said funds as the Corporation through its Board of Directors may deem in the best interests of the Corporation. "All uncommitted funds shall be invested by the Treasurer in Federal Insured Investments approved by the Board of Directors." For prudent operation and financial security of the Corporation, funds in an amount at least one and one-half (1.5) times the annual budget shall be maintained whenever possible, in such reserve funds shall not be allowed to exceed two one-half (2.5) times annual budget. Deviations from these practices may be authorized by a majority vote of the Board of Directors.

Section 3. Checks. All checks, drafts, or any authorization for the payment of any notes, sums of money, or other evidence of debt issued in the name of the Corporation shall be signed by such officers or agents as shall from time to time be designated and determined by the Board of Directors. Unless otherwise authorized, such instruments shall be signed by the Treasurer and the President or the Vice-President of the Citrus section.

Section 4. Approval of Bills. All bills before being paid shall be approved by the President, Secretary or Treasurer and vouchers drawn to pay such bills shall be signed as hereinabove provided.

ARTICLE XVIII

RESOLUTIONS

Resolutions may originate either in the Resolutions Committee or in a regular scheduled sectional business meeting. In the latter case the resolutions must be supported by a majority vote of those members present voting. All resolutions will be evaluated by the Resolutions Committee and transmitted with its recommendation to the chairman of the Board of Directors. He will place them before the full Board of Directors by either:

- A. Calling a special meeting of the Board of Directors or;
- B. Instructing the Secretary to poll the members of the Board of Directors.

Those resolutions approved by at least eight (8) members of the Board of Directors will be presented by the chairman of the Resolutions Committee to the membership at the annual meeting for action by the Corporation as a whole.

ARTICLE XIX
HONORARY MEMBERS

Any individual who has rendered a special meritorious service to the Society and to the advancement of horticultural in Florida may be designated by a two-thirds (2/3) vote of the full Board of Directors as an honorary member of the Corporation. Such honorary member shall not be required to pay dues.

ARTICLE XX
RECORDS

The Corporation shall maintain correct and proper books and records and shall keep minutes of all meetings of the members and Board of Directors, at the principal office of the Corporation. All such records may be inspected by any director, member, or agent or attorney of either, or any proper person at any reasonable time.

DATED & ADOPTED:

By: _____
President
Attest: _____
Secretary

REPORT OF EXECUTIVE COMMITTEE, 1993

**MOTIONS PASSED AND IMPORTANT DISCUSSIONS OF THE FIRST EXECUTIVE COMMITTEE MEETING, LAKE ALFRED, FLORIDA
JANUARY 7, 1993**

The first meeting of the Executive Committee, chaired by Dan Cantliffe, was held in Lake Alfred on January 7, 1993. Membership was reported at 1591. Attendance at the 1992 annual meeting was 532, with 417 preregistered members. Proposal to establish a deadline for payment of dues was discussed. No action was taken pending further discussion. Incorporation of the Florida State Horticultural Society was completed on December 14, 1992. New by-laws were drafted by an attorney. A committee chaired by President Michael Taylor was appointed to study the by-laws and compare them with present by-laws. Motion was passed authorizing construction of a membership display booth with carrying case. Contract for 1994 meeting at the Clarion Hotel, International Drive, Orlando, was signed by Secretary Ismail. Ronnie Reed was authorized by the Chairman to pursue securing tax exempt status for the Society.

Motion by Michael Taylor that a complete, true audit be authorized was passed. Change in nominating procedure was discussed. Suggestion that two persons be nominated for each office was made and discussed. No action was taken. Recommendation by David Hall to present certificates and plaques to patron members was discussed. Action was deferred to next meeting. Gary Wilfret suggested that the door prizes, subsidizing spouses program and status of the Garden and Landscape Section be discussed at the next Executive Committee meeting. Next meeting of the Executive Committee was set for May 4, 1993 at the Citrus Research and Education Center, Lake Alfred.

**MOTIONS PASSED AND IMPORTANT DISCUSSIONS OF THE SECOND EXECUTIVE COMMITTEE MEETING, LAKE ALFRED, FLORIDA
MAY 4, 1993**

The Executive Committee held its second meeting of 1993 at 10:00 AM on May 4, 1993 in Lake Alfred. The meeting was chaired by Dan Cantliffe. Paid membership was reported by Mohamed Ismail at 1348. David Buchanan, Treasurer, reported cash on hand of \$31,037.94. A motion by Michael Taylor, President, to transfer Society Certificate of Deposit from Winter Haven Mortgage Corporation to a Federally insured institution was seconded and passed.

Mariann Holland, Editor of the *Citrus Industry Magazine* presented a proposal to publish the annual meeting program at no cost to the Society. Gary Wilfret was appointed chairman of a committee to study the *Citrus Industry Magazine* offer with Sal Locascio and Norman Childers, members.

New by-laws were discussed and corrected. A motion to approve them was advanced by Michael Taylor, and it was passed. They will be published for examination by the membership.

Certificates of recognition of Patron Members were circulated. One of several was proposed by David Buchanan and was approved. A motion by Ray Volin to set the registration fees for the 1993 meeting was seconded and passed. They are as follows: *Prior to Oct. 1:* Member \$50.00, Spouse \$30.00, Student \$15.00. *After Oct. 1:* Member \$55.00, Spouse \$35.00, Student \$20.00.

A motion to hire Sorrell Software & Support to provide clerical services to the Society from May 1 to December 31, 1993 for a fee of \$801.67 per month, plus mileage and office supplies, was made by Mohamed Ismail. It was seconded and passed.

Mohamed Ismail moved that the Society invite Wanda Ryan and her husband, Jack, to attend the next annual meeting of the Society at the Society's expense and that a resolution be prepared and presented to Mrs. Ryan in recognition for her service to the Society.

Section workshop proposals were made by Vice Presidents, and each was budgeted at \$500.00.

The possibility of merging the Garden and Landscape and Ornamental Sections was discussed. Kathleen Ruppert reported that for the period between 1988 and 1992, 101 papers were in the Ornamental Section and 102 were presented in the Garden and Landscape Section. Last year, 12 papers were presented in the Garden and Landscape Section and 18 were presented in the Ornamental Section. Discussion was tabled until the next meeting, which was scheduled for 9:00 AM, September 1, 1993 at the Doral Hotel in Miami Beach. The meeting was adjourned at 2:45 PM.

Proc. Fla. State Hort. Soc. 106: 1993.

**MOTIONS PASSED AND IMPORTANT DISCUSSIONS OF THE THIRD EXECUTIVE COMMITTEE MEETING, MIAMI BEACH, FLORIDA
SEPTEMBER 1, 1993**

The third meeting of the Executive Committee was held September 1, 1993 at the Doral Hotel in Miami Beach. Membership was reported at 1367. David Buchanan, Treasurer, reported the transfer of a \$66,550.00 CD from First Mortgage of Winter Haven to First Union Bank Corporation, which is Federally insured.

Jeff Norcini was appointed Associate Editor for Ornamental Section. Pete Stofella moved that letters be mailed to 47 libraries to invite them to join the Society. Reports were presented by Program Coordinator and Local Arrangement Chairman.

Expenses of Spouses' Program were discussed and discussion was tabled. The status of Garden & Landscape and Ornamental Sections was discussed. Dr. Norman Childers nomination to Honorary Membership was unanimously approved.

Resolution to honor Wanda Ryan was adopted.

Site Selection Committee reported on 1995 meeting sites. The Registry in Naples, October 25 and Marco Island Marriott October 29 are being considered, both at \$105 per room.

The status of the Society and the annual meeting was discussed by Chairman Cantliffe. He indicated that several issues need to be addressed, including the number of papers presented and whether we should have refereed papers. Other issues to be evaluated are: door prizes, presidential dinner, and the annual proceedings. A task force of 6 past Presidents, the Secretary and the Treasurer was appointed to study these issues.

**MOTIONS PASSED AND IMPORTANT DISCUSSIONS OF THE FOURTH EXECUTIVE COMMITTEE MEETING, MIAMI BEACH
OCTOBER 19, 1993**

The fourth and final meeting of the Executive Committee was held October 19, 1993 at the Doral Hotel in Miami Beach. Meeting was chaired by Jack Hearn; Chairman Cantliffe chaired meeting upon arrival. David Buchanan, Treasurer, reported on financial status of Society: Checking account balance as of October 14, 1993 - \$14,212.52; certificates of deposits - \$77,192.63. Local arrangement report was presented by George Fitzpatrick.

Steve Kostewicz, Student Activities Coordinator, presented Students' Affairs Committee report. Forty students will participate in the meeting.

M. Ismail moved that the Executive Committee set June 1 of each year as deadline for payment of dues, beginning in 1994 and that a \$5.00 late fee be charged. Motion was seconded and passed.

Proposal to order a membership table-top display at approximate cost of \$2,000 and to seek outside donations was tabled until January Executive Committee meeting.

The Site Selection for 1995 Meeting Committee Report was presented by Chet Townsend. The Registry of Naples offered rooms for \$105 in October or December. If we meet in December, a \$5/room will be used to provide drinks for the social hour. Motion by Chet Townsend to pursue a contract with the Registry for 1995 was seconded and approved.

Secretary and Treasurer were charged by Chairman Dan Cantliffe to help negotiate the best possible deal with the Registry for 1995.

Next meeting of the Executive Committee was scheduled for Friday, January 14, 1994 in Lake Alfred. Meeting adjourned.

Respectfully Submitted,
Mohamed A. Ismail,
Secretary

**MINUTES OF THE ANNUAL BUSINESS MEETING OF THE FLORIDA STATE HORTICULTURAL SOCIETY
DORAL OCEAN BEACH RESORT, MIAMI BEACH, FLORIDA
OCTOBER 19-21, 1993**

The meeting was called to order by Chairman Michael O. Taylor. A moment of silence in honor of deceased members of the Society was observed. The Chairman thanked the Local Arrangements Committee and other members who contributed to the 1993 annual meeting. Motion by Mohamed Ismail was passed approving the minutes of the 1992 Annual Business Meeting. Reports of the 1993 Executive Committee were presented by Mohamed Ismail as published in the 1993 Newsletter and as read. Motion to approve the reports was made and passed.

Treasurer's Report detailing financial status of the Society was presented by David Buchanan. A \$66,550 Certificate of Deposit was transferred from First Mortgage Corp. of Winter Haven to First Union Bank of Lake Alfred where it is Federally insured. A loss of \$4,269.87 interest was incurred. He moved that the report be accepted. Motion was seconded and was passed.

Mohamed Ismail presented the Membership Report showing total membership of 1491.

The new by-laws were presented by Mike Taylor who asked for comments. The by-laws were published in Volume 5, Issue No. 2 of the Newsletter which was distributed to the membership. A motion was advanced by Mike Taylor to approve the by-laws was seconded and passed.

Student Activities report was presented by Steve Kostowicz who announced the Best Student Paper Awards.

A resolution to honor Wanda Ryan for 25 years of Service to the Society was introduced by W. Grierson and was approved. The Resolution is printed separately following these minutes.

Report of the nominating committee was presented by Michael Irely. The following were nominated:

Salvadore J. Locascio, President
Peter McClure, Vice President, Citrus Section
James Stephens, Vice President, Garden and Landscape Section
Elizabeth Baldwin, Vice President, Handling and Processing Section
Richard Campbell, Vice President, Krome Memorial Institute
Uday Yadav, Vice President, Ornamental Section
Alexander Cszizszky, Vice President, Vegetable Section
George Fitzpatrick, Member-at-Large (2 year term)

Motion to cast a unanimous ballot was introduced by C. Jack Hearn, seconded by Rubert Prevatt and passed by voice vote.

Meeting was adjourned.

Submitted by,
Mohamed A. Ismail,
Secretary

**RESOLUTION PASSED BY GENERAL MEMBERSHIP OF THE SOCIETY
AT ITS ANNUAL MEETING IN MIAMI BEACH, FLORIDA, OCTOBER 21, 1993**

WHEREAS the historic and enviable success of the Florida State Horticultural Society in serving the horticultural industries of Florida is largely due to its efficient organization, and

WHEREAS the Administrative Assistant to the society is responsible for carrying out numerous year round duties that keep the Society functioning smoothly, and

WHEREAS the position of Administrative Assistant to the Society has been filled for over 25 years with notable efficiency, good spirit and personal initiative by Wanda Leonard Ryan,

NOW THEREFORE BE IT RESOLVED that the Florida State Horticultural Society expresses its appreciation to Wanda Leonard Ryan for her more than a quarter century of capable and loyal service and wishes her and her husband many happy years of serene and healthful retirement.

**FLORIDA STATE HORTICULTURAL SOCIETY
Membership Report
December 31, 1993**

Member	New	1992	1993	Total
Patron	0	7	53	60
Annual	65	225	867	1,157
Student	45	36	23	104
Colleges and Libraries	2	16	29	47
Out-of-Country	15	21	55	91
Honorary	0	0	33	33
Totals	127	305	1,060	1,492

**FLORIDA STATE HORTICULTURAL SOCIETY
CHECKING ACCOUNT SUMMARY REPORT AS OF 12/31/93
Prepared January 11, 1994**

Account Balance as of 01/01/1993 **\$22,013.92**

Type	Description	Amount
Dues	1992 Annual	4,525.00
	1993 Annual	21,850.00
	1994 Annual	2,775.00
	1995 Annual	100.00
	1992 Patron	100.00
	1993 Patron	5,000.00
	1992 Student	5.00
	1993 Student	325.00
	1994 Student	30.00
	Total Receipts for Dues	34,710.00

Registration	1993 Member Advance Registration	11,050.00
	1993 Spouse Advance Registration	1,170.00
	1993 Student Advance Registration	765.00
	1993 Non-member Advance Registration	500.00
	1993 Non-member Student Adv. Regist.	15.00
	1993 Member Registration	2,970.00
	1993 Spouse Registration	175.00
	1993 Student Registration	120.00
	1993 Non-member Registration	385.00
	1993 Non-member Student Registration	55.00
	1993 Meeting Registration Late Fee	90.00
	Total Receipts for Registration	17,295.00

All Other	Authors' 1992 Dues Late Fees	15.00
	Endowment Fund Contributions	2,416.00
	Meeting, Booth Rental 1993	1,500.00
	Meeting, 5K Run/3K Walk 1993	160.00
	Meeting, Air Mail Postage 1993	20.00
	Meeting, Fruit Crops Breakfast 1993	1,000.00
	Meeting, Vegetable Crops Breakfast 1993	600.00
	Page Overage 1992, Volume 105	12,303.75

Proceedings &/or Indexes	2,575.50
Proceedings &/or Indexes, Shipping & Handling	388.00
Program/Abstracts	5.00
Proceedings Cover Contribution, 1993	1,800.00
Total Receipts for All Other	22,783.25

General	Bank Charges Refund	73.50
	Interest	728.69
	Meeting, Items Sold, Etc.	257.94
	Meeting, Spouses Prgm. Refund	60.00
	Misc. (from Fla. Southern College Citrus Inst.)	865.00
	Old Proceedings & Index Issues	780.00
	Total Receipts for General	2,765.13

Total Receipts for Period from 01/01/93 through 12/31/93 **77,553.38**

Sub-total **\$99,567.30**

Type	Description	Amount
Expenses	Clerk Hire	10,469.18
	Clerk, Mileage	193.00
	Meeting, 5K Run/3K Walk T-Shirts 1993	321.50
	Meeting, Awards 1992	175.00
	Meeting, Awards 1993	2,432.73
	Meeting, Awards 1994	161.65
	Meeting, Awards 1995	161.65
	Meeting, Awards 1996	161.65
	Meeting, Awards 1997	161.64
	Meeting, Door Prizes 1993	550.00
	Meeting, Exhibit Expense 1993	1,347.23
	Meeting, Hotel 1992	6,934.27
	Meeting, Hotel 1993	17,892.63
	Meeting, Miscellaneous 1993	27.25
	Meeting, Sponsored Student Program	4,905.00
	Meeting, Spouses Program 1993	522.00
	Meeting, Stationery, Stamps & Printing 1993	3,492.53
	Meeting, Travel & Entertainment 1993	75.72
	Miscellaneous	1,776.38
	Office Equipment	2,171.10
	Proceedings, 1992 (Volume 105)	33,589.60
	Professional Fees & Insurance	1,925.75
	Refunds	95.00
	Software	389.05
	Stationery, Stamps & Printing	4,997.72
	Telephone	101.21
	Total Expenses for Period from 01/01/93 through 12/31/93	95,030.44

Account Balance as of 12/31/93 **4,536.86**

**FLORIDA STATE HORTICULTURAL SOCIETY
INVESTMENTS AS OF 12/31/93
Prepared January 12, 1994**

All investments held in the First Union National Bank of Florida

Entity	Amount	Interest Rate
Florida State Horticultural Society	\$10,000.00	5.25%
Florida State Horticultural Society	\$63,892.48	5.10%
FSSH Endowment Fund	\$2,551.99	7.15%
FSSH Endowment Fund	\$1,559.06	6.60%
TOTAL	\$78,003.53	

**FLORIDA STATE HORTICULTURAL SOCIETY
MEMBERSHIP LIST
for
VOLUME 106, PROCEEDINGS FOR 1993**

PATRON MEMBERS

- A. O. Duda & Sons, Inc., P.O. Box 257, Oviedo, FL 32765
 Abbott Laboratories, Chemical & Agricultural Products Div., 1401 Sheridan Rd.,
 D-91L, North Chicago, IL 60064
 Adams, Bill, Adams Nursery, Inc., P.O. Box 1505, Haines City, FL 33844
 Agri-Chem, Inc., David J. Hall, P.O. Box 607477, Orlando, FL 32860
 Becker, R. William, Becker Trading Co., P.O. Box 12190, Ft. Pierce, FL 34979-2190
 Boliden Enterprises, Inc., Att'n: R.L. Ward, 3379 Peachtree Rd. NE, Ste. 300, At-
 lanta, GA 30326
 Callery-Judge Grove, P.O. Box 810, Loxahatchee, FL 33470
 Campbell, Carl and Becky, Univ. of Fla., IFAS-TREC, 18905 SW 280 St., Home-
 stead, FL 33031
 Childers, Norman F., 3906 NW 31 Pl., Gainesville, FL 32606
 Citrus & Vegetable Magazine, Vance Publishing Group, 4902 Eisenhower Blvd., Ste.
 291, Tampa, FL 33634
 Coca-Cola Co. Foods, C/O Mike Taylor, P.O. Box 247, Auburndale, FL 33823
 Diamond R Fertilizer Co., Inc., 4100 Glades Rd., Ft. Pierce, FL 34981
 Farm Credit Ass'n's of Florida, Att'n: Joe Shirley, President, 1005 N Lake Parker
 Ave., Lakeland, FL 33805
 Florida Celery Exchange, P.O. Box 140067, Orlando, FL 32814
 Florida Citrus Nursery, 989 North LRL Ranch Rd., Avon Park, FL 33825
 Florida Citrus Packers, P.O. Box 1113, Lakeland, FL 33802
 Florida Citrus Processors, P.O. Box 780, Winter Haven, FL 33882-0780
 Florida Citrus Production, P.O. Box 985, Lake Placid, FL 33852
 Florida Fruit & Vegetable Ass'n, P.O. Box 140155, Orlando, FL 32814-0155
 Florida Fruit Co., 27101 U. S. Hwy. 27, Leesburg, FL 34748
 Fruit Crops Ass'n, C/O Lykes Agri Sales, Inc., P.O. Box 1758, Dade City, FL 34297-
 1758
 Green Cay Farms, Inc., Ted Winsberg, Route 1, Box 331 B, Boynton Beach, FL
 33437
 Griffith, Donald M., Royal Palm Citrus Mgt, Inc., P.O. Box 1057, Loxahatchee, FL
 33470-1057
 Haines City Citrus Growers Ass'n, P.O. Box 337, Haines City, FL 33844
 Hermann Engelmann Greenhouses, P.O. Box 1147, Apopka, FL 32704-1147
 Horticultural Enterprises, 170 S Washington Ave., Apopka, FL 32703-4263
 Hunt, G. Ellis, P.O. Box 631, Lake Wales, FL 33853
 IMC Fertilizer Group, Rainbow Operations, P.O. Box 467, Mulberry, FL 33860
 Kahn Grove Svc. Co., Inc., Att'n: R. Wayne Douberley, 5301 Oakland Rd., Sebring,
 FL 33870
 Kennedy, John, Golden Gem Growers, Inc., P.O. Drawer 9, Umatilla, FL 32784-
 0009
 Manatee Fruit Co., P.O. Box 128, Palmetto, FL 34220-0128
 Maxijet, Inc., Att'n: Thomas Hull, P.O. Box 1849, Dundee, FL 33838-1849
 Morton, Julia F., Morton Collectanea, Univ. of Miami, P.O. Box 8204, Coral Gables,
 FL 33124
 Ocean Spray Cranberries, 925 SW 74 Ave., Vero Beach, FL 32968-9702
 Orange-co of Florida, Inc., Route 1, Box 889, Arcadia, FL 33821
 Polk County Fertilizer Co., P.O. Box 366, Haines City, FL 33845
 Raley Groves, P.O. Box 1112, Winter Haven, FL 33882
 Reese Citrus Insulators, P.O. Box 2352, Lakeland, FL 33806
 Scharfenberg, Carl, Yoder Brothers, Inc., P.O. Box 68, Alva, FL 33920
 Snively, Harvey B., Jr., Snively Enterprises, P.O. Box 968, Dundee, FL 33838-0968
 South Bay Growers, Inc., P.O. Drawer A, South Bay, FL 33493
 Southern Citrus Nurseries, P.O. Box 970, Dundee, FL 33838-0970
 The Collier Co., Grove Division, P.O. Box 413038, Naples, FL 33941-3038
 Tropicana Products, Inc., P.O. Box 338, Bradenton, FL 33506
 Turner Foods Corp., 25450 Airport Rd., Punta Gorda, FL 33950
 United States Sugar Corp., P.O. Drawer 1207, Clewiston, FL 33440
 Updike, John, Jr., Alcoma Packing Co., Inc., P.O. Box 231, Lake Wales, FL 33853
 Vigoro Industries, Inc., C/O Larry J. Bates, P.O. Box 1272, Winter Haven, FL 33880
 Ward, Franklin, W. F. Ward Trust, P.O. Box 177, Avon Park, FL 33825
 Wells, Earl, Florida Nurserymen & Growers Ass'n, 5401 Kirkman Rd., Ste. 650,
 Orlando, FL 32819
 Western Ag. Minerals Co., 16800 Greenspoint Park Dr., Ste. 250N, Houston, TX
 77060
 Zellwin Farms Co., P.O. Box 188, Zellwood, FL 32798

ANNUAL AND HONORARY*

- Abrahamson, Sondra, Florida Grower & Rancher, 1331 N. Mills Ave., Orlando, FL
 32803-2598
 Adair, Robert C., Jr., The Kerr Center for Sustainable Agric., 7055 33 St., Vero
 Beach, FL 32966
 Adams, Howard L., Sakata Seed America, P.O. Box 1103, Lehigh, FL 33970-1103
 Adams, Russell S., Gainesville Tree Farm, 3714 NW 39 Ave., Gainesville, FL 32606
 Adams, William G., Adams Citrus Nursery Inc., P.O. Box 1505, Haines City, FL
 33845
 Ahrens, Joseph, Univ. of Calif., Vegetable Crops Dept., 103 Mann Lab., Davis, CA
 95616
 Albregts, Earl E., Univ. of Fla., IFAS-GCREC, 13138 Lake Gallagher Rd., Dover,
 FL 33527
 Albrigo, L.G., Univ. of Fla., IFAS-CREC, 700 Experiment Station Rd., Lake Alfred,
 FL 33850-2299
 Alcoma Packing Co., Inc., P.O. Box 231, Lake Wales, FL 33859-0231
 Alexander, Dave, Univ. of Florida, 1220 NW 12 St., Apt. 35, Gainesville, FL 32601-
 4175
 Allen, James E., Jr., Allen Grove Svc., P.O. Box 1065, Lakeland, FL 33802
 Allen, Leon H., Jr., USDA-ARS, Bldg. 164, Univ. of Fla., Gainesville, FL 32611
 Allison, Charles E., Capital Agricultural Property Svc., 201 S Orange Ave., #790,
 Orlando, FL 32801-3470
 Alva, Ashok, Univ. of Fla., IFAS-CREC, 700 Experiment Station Rd., Lake Alfred,
 FL 33850
 Alvarez, Jose, 14332 Horseshoe Trace, West Palm Beach, FL 33414
 Amann, Jack, JJ's Ag. Chemicals & Consulting, Inc., P.O. Box 772146, Winter Gar-
 den, FL 34777-2146
 Anderson, Don, Anderson's Tropical Nursery, 3630 Hwy. 60 E, Bartow, FL 33830
 Anderson, Shirley, 510 NW 122 St., Gainesville, FL 32607
 Anderson, Tim, Daisy Farm, Inc., 9995 SW 66 St., Miami, FL 33173
 Andreis, Henry J., U.S. Sugar Corp., P.O. Drawer 1207, Clewiston, FL 33440
 Ansley, Barbara Jean, P.O. Box 6351, Ft. Lauderdale, FL 33310-6351
 App, James L., Univ. of Fla., IFAS, P.O. Box 110210, Gainesville, FL 32611-0210
 Arnold, Calvin E., Univ. of Fla., IFAS-SWFREC, P.O. Box 5127, Immokalee, FL
 33934
 Atkins, Oliver H., Atkins Nursery, 3129 Reche Rd., Fallbrook, CA 92028
 Augustine, Jimmy J., BHN Research, 16750 Bonita Beach Rd., Bonita Springs, FL
 33923
 Ausk, Wayne, Great Lakes Chemical Corp., P.O. Box 2200, West Lafayette, IN
 47906
 Babb, Raymond, 2410 Babb Rd., Kissimmee, FL 34746
 Baldwin, Elizabeth A., USDA-ARS Citrus & Subtrop. Prod. Lab., 600 Ave. S. NW,
 Winter Haven, FL 33881
 Baldwin, James C., 4311 Shadowwood Trail, Winter Haven, FL 33880
 Balerdi, Carlos F., P.O. Box 565, Goulds, FL 33170
 Ball, Joseph E., Florida Gift Fruit Shippers Ass'n, 521 N Kirkman Rd., Orlando, FL
 32808-7645
 Bar, Ilan, Netafim Irrigation, Inc., 548 N Douglas Ave., Altamonte Springs, FL
 32714
 Barber, William L., Lykes Bros., Inc., 7 Lykes Rd., Lake Placid, FL 33852
 Barnum, Robert L., Possum Trot Tropical Fruit Nursery, 14955 SW 214 St., Miami,
 FL 33187
 Barrett, James E., Univ. of Fla., IFAS, P.O. Box 110670, Gainesville, FL 32611
 Barros, Santiago, 1022 Hammock Shade Dr., Lakeland, FL 33809
 Bartz, J. A., Univ. of Fla., IFAS-Plant Pathology, 2559 Fifield Hall, Gainesville, FL
 32611
 Basiouny, Fouad, Tuskegee Univ., 203 Milbank Hall, Tuskegee, AL 36088
 Bassett, Mark J., 2900 NW 32 St., Gainesville, FL 32605
 Bassett, Robert J., 960 14 Ave. S, Safety Harbor, FL 34695
 Bateman, Howard P., Bright Hour Ranch, 6384 SE CR 760, Arcadia, FL 33821-7412
 Bates, Larry J., 9130 W Lk. Ruby Dr., Winter Haven, FL 33884
 Batty, M. Roy, 205 Madison Dr., Naples, FL 33942
 Baucum, Leslie, United States Sugar Corp., P.O. Drawer 1207, Clewiston, FL 33440
 Bearss, Paul, Superior Fertilizer Co., 14225 Lk. Magdalene Blvd., Tampa, FL 33618-
 2321
 Beasley, Brian R., Coca-Cola Foods, 2060 Kirkland Rd., Auburndale, FL 33823
 Beavers, Casey, 2301 Bremen Ct., Punta Gorda, FL 33983-2602
 Beck, John L., 6565 Ficquette Rd., Windermere, FL 34786
 Beer, Victor, Gutwein Groves, Inc., P.O. Box 158, LaBelle, FL 33935
 Beeson, Richard C., Jr., Univ. of Fla., IFAS-CFREC, 2700 E Celery Ave., Sanford,
 FL 32771
 Behnke, Michael, Highwoods Nursery, 144 N Rifle Range Rd., Winter Haven, FL
 33880
 Belcher, Bryan, Berry Citrus Products, Inc., P.O. Box 459, LaBelle, FL 33935

*Indicates Honorary Member

Bell, Paul David, Florida Southern College, P.O. Box 174, Ft. Meade, FL 33841
 Benedict, J. Frank, 19711 Franjo Rd., Miami, FL 33157
 Bernardi, Franco, Paramount Citrus, 36445 Rd. 172, Visalia, CA 93291
 Bernecker's Nursery, 16900 SW 216 St., Goulds, FL 33170
 Berry, Jack M., Jr., Berry Holding Corp. of Winter Haven, P.O. Box 459, LaBelle, FL 33935
 *Berry, Robert E., P.O. Box 3121, Winter Haven, FL 33881
 Best, Carolyn H., Coop. Exten. Svc., 3811 Palm Dr., Punta Gorda, FL 33950
 Bethea, Sandra, Univ. of Florida, 2001 SW 16 St., Apt. C1, Gainesville, FL 32608-1426
 Biamonte, Richard L., Grace-Sierra, Iron Run Industrial Park, 6656 Grant Way, Allentown, PA 18106
 Bierman, Mark W., Coca-Cola Foods, P.O. Box 247, Auburndale, FL 33823-0247
 Biggs, R. H., 5 NW 28 Terr., Gainesville, FL 32607-2569
 Bishop, Alan, Rogers NK Seed Co., 10290 Greenway Rd., Naples, FL 33961
 Bishop, Joseph D., Univ. of Fla., IFAS-TREC, 18905 SW 288 St., Homestead, FL 33031
 Bistline, Fred W., 650 E. Bay Ave., Longwood, FL 32750
 Black, Charles, A. Duda & Sons, Inc., 12535 Glades Cutoff Rd., Port St. Lucie, FL 34987
 Black, Robert J., Univ. of Fla., IFAS-Ornamental Hort., 2551 Fifield Hall, Gainesville, FL 32611
 Blair, Robert H., Mount Dora Growers Coop., P.O. Box 36, Mount Dora, FL 32757
 Blanton, Chris, Blanton's Hilltop Nursery, Inc., 11405 Dead River Rd., Tavares, FL 32778-5103
 Bohde, Bill, Florida Southern College, 1175 E. George St., Bartow, FL 33830
 Bohde, Fred, IMC Fertilizer, Inc., 1175 E. George St., Bartow, FL 33830
 Bolla, Mary Ann H., 235 Gillett Ave., Waukegan, IL 60085-2013
 Bolques, Alejandro, 5447 Pedrick Crossing Dr., Tallahassee, FL 32311-8202
 Boman, Brian, Univ. of Fla., IFAS-AREC, P.O. Box 248, Ft. Pierce, FL 34954
 Bonnell, James M., James M. Bonnell, Inc., 7308 18 Ave. NW, Bradenton, FL 34209
 Borel, Hubert, Maran Groves Corp., 10 Sarasota Center Blvd., Sarasota, FL 34240
 Borland, Richard, Becker Groves, Inc., 3503 Peterson Rd., Ft. Pierce, FL 34947
 Botts, Daniel A., Florida Fruit & Vegetable Ass'n, P.O. Box 140155, Orlando, FL 32814-0155
 Bouis, Frank S., Florida Fruit Co., 27101 U. S. Hwy. 27, Leesburg, FL 34748
 Bourgeois, Wayne J., LSU, LAES Citrus Research Station, 2417 Knightway Dr., Terrytown, LA 70056
 Bournique, Douglas C., Indian River Citrus League, P.O. Box 519, Vero Beach, FL 32961-0519
 Bowen, Jeffrey S., Jack H. Bowen Grove, 1850 Avondale Cir., Jacksonville, FL 32205
 Boyd, Maurice M., McKinnon Corp., P.O. Box 771066, Winter Garden, FL 34777-1066
 Brecht, Jeffrey K., Univ. of Fla., Hort. Sciences Dept., P.O. Box 110690, Gainesville, FL 32611-0690
 Brewton, William S., Division of Plant Industry, 1115 Anastasia Ave., Coral Gables, FL 33134-6337
 Brigham, Hillary, Univ. of Fla., IFAS-FLREC, 3205 College Ave., Ft. Lauderdale, FL 33314-7700
 Brinen, Gary H., Alachua County Exten. Svc., 2800 NE 39 Ave., Gainesville, FL 32609
 Broadaway, Dennis P., P.O. Box 121067, Clermont, FL 34712-1067
 Broda-Hydorn, Susan, USDA-APHIS, PPQ, P.O. Box 59-2136, Miami, FL 33159
 Bronson, Stanley C., Callery-Judge Grove, P.O. Box 810, Loxahatchee, FL 33470
 Brooks, Robert F., Citrus Consulting, Inc., P.O. Box 307, Lk. Hamilton, FL 33851-0307
 Brooks, Valerie A., 15350 SW 83 Ct., Miami, FL 33157
 Broschat, Timothy K., Univ. of Fla., IFAS-AREC, 3205 SW College Ave., Ft. Lauderdale, FL 33314
 Broughton, Dan E., 4173 Domestic Ave., Naples, FL 33942
 Brown, E. A., Rhone-Poulenc Ag Co., P.O. Box 12014, Research Triangle Park, NC 27709
 Brown, G. Eldon, Univ. of Fla., IFAS-CREC, 700 Experiment Station Rd., Lk. Alfred, FL 33850-2299
 Brown, Reginald L., Florida Fruit & Vegetable Ass'n, 2576 Westminster Terr., Oviedo, FL 32765
 Brown, Stephen H., Lee County Exten. Svc., 3406 Palm Beach Blvd., Ft. Myers, FL 33916
 Bruemmer, Joseph H., 4214 Swann Ave., Tampa, FL 33609
 Bryan, Herbert H., Univ. of Fla., IFAS-TREC, 18905 SW 280 St., Homestead, FL 33031
 Bryan, James L., Lk. Garfield Nurseries Co., P.O. Box 154, Bartow, FL 33830
 Bryan, Philip R., Lk. Garfield Nurseries Co., P.O. Box 154, Bartow, FL 33830
 Bryant, Theo, Heart of Florida Greenhouses, Inc., Route 1, Box 265, Zolfo Springs, FL 33890
 Buchanan, David W., Univ. of Fla., IFAS-FLREC, 3205 College Ave., Ft. Lauderdale, FL 33314
 Bullock, Robert C., Univ. of Fla., IFAS-AREC, P.O. Box 248, Ft. Pierce, FL 34954-0248
 Burch, Derek, 4044 SW 4 St., Plantation, FL 33317
 *Burgis, Donald S., 1016 38 St. W, Bradenton, FL 34205
 Burke, Martha R., Ceres 2000, Inc., 450 SR 540, Winter Haven, FL 33880
 Burkhart, Carole L., I.H.S. Farms, 2600 NE Roan St., Arcadia, FL 33821
 Burnett, John A., Brevard Groves, Inc., 9155 Babcock St. SE, Palm Bay, FL 32909
 Burns, Jacqueline K., Univ. of Fla., IFAS-CREC, 700 Experiment Station Rd., Lk. Alfred, FL 33850-2299
 Buslig, Béla S., Florida Dept. of Citrus, 600 Ave. S. NW, Winter Haven, FL 33881
 Byrnes, Robert L., Trail Ridge Nursery, P.O. Box 967, Keystone Heights, FL 32656
 Callery, James, Callery-Judge Grove, P.O. Box 810, Loxahatchee, FL 33470-0810
 Calvert, David V., Univ. of Fla., IFAS-AREC, P.O. Box 248, Ft. Pierce, FL 34954-0248
 *Campbell, Carl W., Univ. of Fla., IFAS-TREC, 18905 SW 280 St., Homestead, FL 33031
 Campbell, Richard J., Fairchild Tropical Garden, 11935 Old Cutler Rd., Miami, FL 33156
 Cancalon, Paul F., Florida Dept. of Citrus, 700 Experiment Station Rd., Lk. Alfred, FL 33850-2299
 Cannavino, Bette O., Seminole County Master Gardener, 210 Nob Hill Cir., Longwood, FL 32779
 Cantliffe, Dan J., Univ. of Fla., Hort. Sciences Dept., 1255 Fifield Hall, Gainesville, FL 32611
 Cargill Information Center, Att'n: Pat Johnson /#70, P.O. Box 5670, Minneapolis, MN 55440-5670
 Carlton, Gregory A., United States Sugar Corp., P.O. Drawer 1207, Clewiston, FL 33440
 Carpenter, Thomas L., Agri-Tech Svc's, Inc., 431 Avenida Del Rio, Clewiston, FL 33440
 Carpenter, William J., Univ. of Fla., IFAS-Environmental Hort., 2541 Fifield Hall, Gainesville, FL 32611
 Carson, David W., Chemical Dynamics, Inc., P.O. Box 486, Plant City, FL 33564-0486
 Carson, Webster B., Chemical Dynamics, Inc., P.O. Box 486, Plant City, FL 33564-0486
 Carter, Hugo A., Carter, Roderick & Gilio, Inc., 602 SW Pine Tree Ln., Palm City, FL 34990
 Carter, Michael A., Ben Hill Griffin, Inc., P.O. Box 53, Frostproof, FL 33843
 Cashion, Geraldine J., 1303 17 St. W, Palmetto, FL 34221-2998
 Cassens, K. D., Cassens Grove Svc., Inc., P.O. Box 613, Ft. Pierce, FL 34954-0613
 Castle, William S., Univ. of Fla., IFAS-CREC, 700 Experiment Station Rd., Lk. Alfred, FL 33850-2299
 Castro, Ben F., Gadsden Co. Exten. Svc., 2140 W Jefferson St., Quincy, FL 32351
 Chandler, Craig K., Univ. of Fla., IFAS-AREC, 13138 Lewis Gallagher Rd., Dover, FL 33527
 Charron, Craig, Univ. of Florida, 2124 SW 39 Dr., Gainesville, FL 32607
 Chase, Ann R., 2614 Thunderbird Dr., Thousand Oaks, CA 91362
 Chason, James, Grace/Sierra, 2365 SE Watercrest St., Port St. Lucie, FL 34984
 Chellemi, Dan O., Univ. of Fla., IFAS-NFREC, Route 3, Box 4370, Quincy, FL 32351
 Chen, C. S., Univ. of Fla., IFAS-CREC, 700 Experiment Station Rd., Lk. Alfred, FL 33850-2299
 Cherry Lk. Tree Farm, Attn: Alan Heinrich, 7836 Cherry Lk. Rd., Groveland, FL 34736
 Cheshire, J. T., Jr., Cheshire Citrus Care, P.O. Box 909, Lk. Placid, FL 33852
 Chesnut, W. Fleetwood, 1866 First St., Vero Beach, FL 32962-2746
 *Childers, Norman F., Univ. of Florida, 3906 NW 31 Pl., Gainesville, FL 32606
 Childs, Reginald L., Diamond R Fertilizer Co., Inc., 3805 Sunrise Blvd., Ft. Pierce, FL 34982
 Citrus Ventures, Inc., Roy R. Carpenter, Jr., 5811 Pelican Bay Blvd., Ste. 625, Naples, FL 33963-2752
 Clark, Gary A., Univ. of Fla., IFAS-GCREC, 5007 60 St. E, Bradenton, FL 34203
 Clarke, Anthony J., Mountain Lk. Corp., P.O. Box 832, Lk. Wales, FL 33859
 Clinton, Dennis, Division of Plant Industry, 1367 NE 27 Ct., Pompano Beach, FL 33064
 Clough, George H., Hermiston Agr. Res. & Exten. Center, P.O. Box 105, Hermiston, OR 97838
 Cloughley, Jim, Jack M. Berry Grove Corp., 490 45 Ct., Vero Beach, FL 32968
 Coca-Cola Co., Technical Information Svc's, P.O. Drawer 1734, Atlanta, GA 30301
 Cohen, Mortimer, 671 NE 195 St., Apt. 221, Miami, FL 33179
 Collins, Charles R., Ward's Nursery, Inc., P.O. Box 850, Avon Park, FL 33825
 Combs, Brian, Horticultural Mgt, Inc., P.O. Box 2337, Vero Beach, FL 32961
 Compton, Margaret S., EPCOT, The Land Agric. Support, P.O. Box 10,000, Lk. Buena Vista, FL 32830-1000
 Compton, Michael E., Univ. of Fla., IFAS-CFREC, 5336 Univ. Ave., Leesburg, FL 34748
 Conklin, Alan R., FMC Corp., CMSD, P.O. Box 1708, Lakeland, FL 33802
 Conover, Charles A., Univ. of Fla., IFAS-CFREC, 2807 Binion Rd., Apopka, FL 32703
 Cook, Bruce A., 9201 Palmer Blvd., Sarasota, FL 34240
 Cook, Ralph W., Cook Machinery Co., P.O. Box 1073, Dunedin, FL 33528-1073
 Cooper, Talbert, Jr., P.O. Box 1900, Ft. Pierce, FL 34954
 Corman, Murray J., Garden of Delights, 14560 SW 14 St., Davie, FL 33325-4217
 Costner, G. C., Costner Caretaking Svc., Inc., Route 4, Box 195, Arcadia, FL 33821
 Coulter, Wallace H., CC Tropicals, P.O. Box 169015, Miami, FL 33116-9015
 Counter, Charles, Berry Citrus Products, Inc., P.O. Box 459, LaBelle, FL 33935
 Coy, Bonnie L., U of Fla., IFAS-AREC, 3205 SW College Ave., Ft. Lauderdale, FL 33314
 Crane, Jonathan H., Univ. of Fla., IFAS-TREC, 18905 SW 280 St., Homestead, FL 33031-3314
 Crane, Stephen E., Rohm and Haas Co., 3682 Liberty Square, Ft. Myers, FL 33908
 Craven, William P., General Delivery, Great River, NY 11739-9999
 Crawford, John H., Crawford Grove Svc., Inc., 10 N Tropical Trail, Merritt Island, FL 32953
 Crawford, Richard J., Univ. of Florida, 2267 Honeycomb Lane, Lakeland, FL 33801-7535
 Crnko, G. Stephen, 417 Brookhaven Dr., Baton Rouge, LA 70808-4824

- Crocker, Timothy E., Univ. of Fla., IFAS-Fruit Crops, 1143 Fifield Hall, Gainesville, FL 32611
- Crovetti, Dr. Aldo J., A. J. Crovetti & Associates, Inc., 735 E. Greenview Pl., Lk. Forest, IL 60045
- Crum, Jesse, Lykes Bros., Inc., 8772 Hwy. 98, Lorida, FL 33857
- Crum, John, Maran Groves Corp., 10 Sarasota Center Blvd., Sarasota, FL 34240
- Crumbly, L. D. (Dave), Coca-Cola Foods, P.O. Box 1706, Avon Park, FL 33825
- Cruse, Mariko, 2215 Holly Oaks River Dr., Jacksonville, FL 32225
- Csizinsky, Alexander A., Univ. of Fla., IFAS-GCREC, 5007 60 St. E, Bradenton, FL 34203
- Cuadrado, Eva, Univ. of Fla., IFAS-FLREC, 3205 College Ave., Ft. Lauderdale, FL 33314-7700
- Cuarezma, Jorge A., Monsanto Agricultural Co., 5050 SW 142 Pl., Miami, FL 33175-5026
- Culbert, Daniel F., Indian River Co. Exten. Svc., 1028 20 Pl., Vero Beach, FL 32960
- Cummings, James F., St. Lucie Co. Coop. Exten. Svc., 8400 Picos Rd., Ste. 101, Ft. Pierce, FL 34945
- Curbelo, Juan, Univ. of Florida, 1740 NW 3 Pl., #12B, Gainesville, FL 32603
- Curran, Robert R., Rohm and Haas Co., 8416 SE Palm St., Hobe Sound, FL 33455
- Cushman, Michael, Sun Citrus Ass'n, Inc., 5300 Sun Citrus Blvd., Ft. Pierce, FL 34946
- Cusson, Jeffrey L., Becker Groves, Inc., 16434 Okeechobee Rd., Ft. Pierce, FL 34988
- Cuthbert, Edmund R., Jr., P.O. Box 328, Summerville, SC 29484
- Dancy, Francis L., Sharlyn Citrus Corp., P.O. Box 457, Ft. Pierce, FL 34954
- Darnell, Rebecca L., Univ. of Fla., IFAS-Hort. Sciences, Fifield Hall, Gainesville, FL 32611
- Dave, Bhal A., 3731 Pico Cir., LaVerne, CA 91750-3247
- Davenport, Sally B., Univ. of Fla., IFAS-SWFREC, 11748 Mahogany Run, Ft. Myers, FL 33913
- Davenport, Tom, Univ. of Fla., IFAS-TREC, 18905 SW 280 St., Homestead, FL 33031
- Davies, Frederick S., Univ. of Fla., IFAS-Fruit Crops, 1143 Fifield Hall, Gainesville, FL 32611
- Davis, Bob, 4448 Glens Landing, Winter Haven, FL 33884
- Davis, W. C., Davis Grove Svc., Inc., 2849 Johio Shores Dr., Orlando, FL 32818-9026
- Dawson, W. Penn, Jr., 971 Bay Esplanade, Clearwater, FL 33515
- De Marco, Debra, Horticultural Svc's, 6730 SW 75 Terr., South Miami, FL 33143
- DeChirico, Gregg W., P.O. Box 700203, Miami, FL 33170
- Delaney, S. David, E.I. duPont deNemours & Co., 13147 Casper Ln., Clermont, FL 34711-9323
- Deszyck, E. J., 9314 Westmoor Dr., Richmond, VA 23229
- Dewenter, Paul A., P.O. Box 44489, Kamuela, HI 96743-4489
- Diaz-Fontana, William R., 235 Chancery Rd., Baltimore, MD 21218
- Dickinson, D. Edward, P.O. Box 1203, Haines City, FL 33845
- Dickinson, James H., Jr., P.O. Box 425, Frostproof, FL 33843
- Diem, Darrin R., Florida Southern College, 7911 DeSoto Mem. NW, Bradenton, FL 34209
- Diem, John R., Southern Ag. Insecticides, Inc., P.O. Box 218, Palmetto, FL 34220-0218
- Dilley, James R., Roland L. Dilley & Son, Inc., P.O. Box 1666, Avon Park, FL 33825
- Dilley, Roland L., Roland L. Dilley & Son, Inc., P.O. Box 1666, Avon Park, FL 33825
- Dinger, Paul, Chemical Dynamics, Inc., 4500 Buckingham Rd., Ft. Myers, FL 33905
- Dobson, David J., Collier Enterprises, P.O. Box 1115, Immokalee, FL 33934
- Dodson, Jeffrey, 8654 69 St. N, Pinellas Park, FL 34666
- Dole Citrus, Director of Operations, P.O. Box 11183, Bakersfield, CA 93389-1183
- Donnan, Van, 8952 Bay Cove Ct., Orlando, FL 32819
- Dooley Groves, Inc., P.O. Box 7038, Sun City, FL 33586-7038
- Douberley, R. Wayne, Kahn Grove Svc. Co., Inc., 5301 Oakland Rd., Sebring, FL 33870
- Douglas, Don W., 15465 Pine Ridge Rd., Ft. Myers, FL 33908
- Douglass, Spencer G., Douglass Fert. & Chem., Inc., 1180 Spring Ctr. S Blvd., Ste. 102, Altamonte Springs, FL 32714
- Dozier, James C., Douglass Fertilizer & Chemical, Inc., P.O. Box 491085, Leesburg, FL 34749-1085
- Driscoll, Paul J., Driscoll Citrus Svc., Inc., 2906 Grove Dr., Ft. Pierce, FL 34981
- Driscoll, Paul J., Jr., P.O. Box 1509, Ft. Pierce, FL 34954
- Dubin, Rory A., O.J. Investments, 2462 Briar Oak Cir., Sarasota, FL 34232
- DuBois, Mark, Callery-Judge Grove, P.O. Box 810, Loxahatchee, FL 33470-0810
- Dudeck, A. E., Univ. of Fla., IFAS, 1531 Fifield Hall, Gainesville, FL 32611
- Dudley, Robert W., Florida Native Consulting, P.O. Box 1235, Inverness, FL 34451-1235
- Dufault, Robert J., Coastal Research & Education Center, 2865 Savannah Hwy., Charleston, SC 29407
- Duke, Edwin R., Univ. of Fla., IFAS-FLREC, 3205 College Ave., Ft. Lauderdale, FL 33314-7700
- Dunaway, James K., Little Green Acres, Inc., 32321 Kinne Pearce Rd., Leesburg, FL 34788
- Dunn, Robert A., Univ. of Fla., IFAS, P.O. Box 110620, Gainesville, FL 32611-0620
- Dunn, Elizabeth L., 1653 Woodbridge Lakes Cir., West Palm Beach, FL 33406
- DuPuy, Christina S., Frank Smathers / Four Fillies Farm, 19901 Coral Sea Rd., Miami, FL 33157-8640
- Durkin, John C., Orange-Co of Florida, Inc., 523 W Oak, Arcadia, FL 33821
- Easterwood, Bill, Hydro Agri North America, Inc., 100 N. Tampa St., Ste. 3200, Tampa, FL 33602-5145
- *Edsall, R. S., 3915 First St. SW, Vero Beach, FL 32960
- Edsall, R. S., Jr., Edsall Grove Svc., Inc., 3915 First St. SW, Vero Beach, FL 32962
- Egan, Bob, DNE Sales, 1900 Old Dixie Hwy., Ft. Pierce, FL 33450
- Eger, Joseph E., DowElanco, One MetroCenter, 4010 W Boy Scout Blvd., Ste. 780, Tampa, FL 33607-5728
- Eide, Elling O., Indianola, 8000 S Trail, Sarasota, FL 34231
- El-Hout, Nael M., South Bay Growers, Inc., P.O. Drawer A, South Bay, FL 33493
- Ellenby, Marc J., LNB Groves, 25250 SW 194 Ave., Homestead, FL 33031
- Elliott, Will, Barron-Collier Co., 1320 N 15 St., Immokalee, FL 33934
- Elliott, Wooda B., Tucker & Branham, Inc., P.O. Box 178, Winter Park, FL 32790-0178
- Ellis, Lynn, Becker Groves, Inc., P.O. Box 14079, Ft. Pierce, FL 34979-4079
- Ellis, Richard E., Haile-Dean Seed Co., P.O. Box 771458, Winter Garden, FL 34777-1458
- Elmstrom, Gary W., Univ. of Fla., IFAS-CFREC, 5336 Univ. Ave., Leesburg, FL 34748-8232
- Elsberry Greenhouse, Inc., 101 Big Bend Rd., Ruskin, FL 33572
- Elsberry, Bruce, BT & R Elsberry, Inc., P.O. Box 3172, Apollo Beach, FL 33572-3172
- Embleton, Tom W., Dept. of Botany & Plant Sciences, Univ. of California, Riverside, CA 92521-0124
- Emino, Everett R., Univ. of Fla., IFAS, 1022 McCarty Hall, Gainesville, FL 32611
- England, Gary K., A. Duda & Sons, Inc., P.O. Box 95, Lk. Jem, FL 32745
- Engler, Paul B., California Citrus Quality Council, 1575 S. Valley Vista Dr., Ste. 130, Diamond Bar, CA 91785-3914
- Englert, David M., Country Joe's Nursery, Inc., 9177 Lawrence Rd., Boynton Beach, FL 33436
- English, Ed, Pacific LandCo., Route 2, Box 421, Immokalee, FL 33934
- English, Hugh, A. Duda & Sons, Inc., P.O. Box 788, LaBelle, FL 33935
- Ennis, W. B., Jr., Univ. of Fla., IFAS-AREC, 3205 SW College Ave., Ft. Lauderdale, FL 33314
- Erb, Roberto, 1885 NE 175 St., North Miami Beach, FL 33162
- Erickson, Clair G., Monsanto Chemical Co., P.O. Box 7, Tangerine, FL 32777-0007
- Estes, W. Cody, Sr., Estes Citrus, Inc., 3705 20 St., Vero Beach, FL 32960
- Evans, Michael R., Univ. of Fla., IFAS-GCREC, 5007 60 St. E, Bradenton, FL 34203
- *Everett, Paul H., P.O. Box 151, Dillard, GA 30537-0151
- Eyberg, Dorothy A., Asgrow Seed Co., 8200 David C. Brown Hwy., Naples, FL 33999
- Fairchild Tropical Garden, 10901 Old Cutler Rd., Miami, FL 33156
- Farias, Guiuermo, Chilean Nitrate Corp., 150 Boush St., Ste. 701, Norfolk, VA 23510
- Farnsworth, Steve, 7080 Hypoluxo Farms Rd., Lk. Worth, FL 33463
- Farrell, William R., 5540 Cypress Rd., Plantation, FL 33317
- Faryna, Nicholas D., Faryna Grove Care & Harvesting, P.O. Box 644, Umatilla, FL 32784
- Fazli, Syed F., Plantboy, Inc., P.O. Box 290146, Ft. Lauderdale, FL 33329
- Fedelem, Terry, City of Naples, 1979 Timberline Dr., Naples, FL 33942-7125
- Fellers, Paul J., Florida Dept. of Citrus, 700 Experiment Station Rd., Lk. Alfred, FL 33850-2299
- Ferguson, James J., Univ. of Fla., IFAS-Hort. Sciences Dept., 2111 Fifield Hall, Gainesville, FL 32611
- Fernandez, Tom, Horticulture Dept., Michigan State Univ., East Lansing, MI 48823
- Fernandez, Daniel, Fernandez Farms, P.O. Box 886, Dove Creek, CO 81324-0886
- Fernandez, Jose L., 41 W 96 St., New York, NY 10025
- Fetzer, Carl, III, IMG, Clermont, FL 34711
- Fielding, Erroll L., Citrus Grove Mg't, 815 Lk. Elbert Ct. NE, Winter Haven, FL 33881
- Fields, Dan W., III, Agrimar Corp., 2912 San Rafael St., Tampa, FL 33629
- Fischer, Everette H., Winter Garden Citrus Growers Ass'n, P.O. Box 69, Winter Garden, FL 32787
- Fitzpatrick, George E., Univ. of Fla., IFAS-AREC, 3205 College Ave., Ft. Lauderdale, FL 33314
- Fletcher, James H., Madison County Exten. Svc., 900 College Dr., Madison, FL 32340
- Fletcher, Michael, BBC Grove Svc., Inc., 6016 6 Pl., Vero Beach, FL 32968
- Flores, Jose H., FMC Corp., P.O. Box 1708, Lakeland, FL 33802
- Florida Foundation Seed Producers, P.O. Box 309, Greenwood, FL 32443
- Florida Lime & Avocado Admin. Committees, Att'n: Gloria Munoz, P.O. Box 900188, Homestead, FL 33090-0188
- Florida Turfgrass Ass'n, 302 S Graham Ave., Orlando, FL 32803-6399
- Fluck, Richard C., Univ. of Fla., IFAS-Agric. Eng., P.O. Box 110570, Gainesville, FL 32611-0570
- Follis, Jay, Florida Southern College, 6543 Navajo Trail, Lakeland, FL 33813
- Folsom, Annette W., Rt. 1, Box 51-A, Thomasville Rd., Tallahassee, FL 32312
- Fooshee, W. C., 2312 Wekiva Ridge Rd., Apopka, FL 32712
- Foote, Mary C., P.O. Box 901528, Homestead, FL 33090
- *Ford, Harry W., 350 E Orange St., Lk. Alfred, FL 33850
- Forget, Louis C., Diamond R Fertilizer Co., Inc., P.O. Box 12489, Ft. Pierce, FL 34979
- Forget, Phillip J., Diamond R Fertilizer Co., Inc., 3125 Gordy Rd., Ft. Pierce, FL 34945
- Fosman, Nora, 10751 N Saratoga Dr., Cooper City, FL 33026
- Foster, William J., 7420 Brandshire Ln., Dublin, OH 43017
- Fowler, C. Wayne, Asgrow Seed Co., 8200 David C. Brown Hwy., Naples, FL 33999
- Fox, Kenneth, FMC Corp., P.O. Box 1708, Lakeland, FL 33802
- Francisco, Nicholas F., Blodgett Gardens & Nursery, Inc., 2431 Princess Carol Ct., Orlando, FL 32807
- Frantz, Galen, Glades Crop Care, Inc., 949 Turner Quay, Jupiter, FL 33458
- Fredrick, John M., Atlantic Fertilizer & Chemical Co., P.O. Box 1488, Homestead, FL 33090-1488

- Freeman, Robert H., P.H. Freeman & Sons, Inc., P.O. Box 770535, Winter Garden, FL 34777-0535
- Friedlander, Edwin, P.O. Box 272, Lk. Wales, FL 33859
- Fuller, Keith, Univ. of Fla., IFAS, 3125 Ag Center Dr., St. Augustine, FL 32092
- Fulton, Robert H., 33 Lk. Villa Dr., Roswell, GA 30076-3903
- Futch, Stephen H., Univ. of Fla., IFAS-CREC, P.O. Box 553, Winter Haven, FL 33882-0533
- Galloway, Alan, P.O. Box 37456, Raleigh, NC 27627
- Gamper, W. A., Haines City Citrus Growers Ass'n, P.O. Box 337, Haines City, FL 33845
- Garnsey, Stephen M., USDA-ARS, 2120 Camden Rd., Orlando, FL 32803
- Garrett, Sharon B., Florida Dept. of Agriculture, P.O. Box 1332, Haines City, FL 33844
- Gaskalla, Richard D., Division of Plant Industry, P.O. Box 147100, Gainesville, FL 32614-7100
- Gates, Philip C., Jr., Kanawha Groves, P.O. Box 730, Ft. Pierce, FL 34954-0730
- Gaver, Tim, Diamond R Fertilizer Co., Inc., 4100 Glades Rd., Ft. Pierce, FL 34981
- Geraldson, Carroll M., Univ. of Fla., IFAS-GCREC, 5007 60 St. E, Bradenton, FL 34203
- Gerber, John F., 3825 SW 4 Pl., Gainesville, FL 32607
- Gianessi, Leonardo, Nt'l Center for Food & Agric. Policy, 1616 P St., NW, Washington, DC 20036
- Gilford, Kristie Lynn, Florida Southern College, 1525 N Dover Rd., Dover, FL 33527
- Gilman, Edward F., Univ. of Fla., IFAS, 1543 Fifield Hall, Gainesville, FL 32611
- Gilreath, James P., Univ. of Fla., IFAS-GCREC, 5007 60 St., E., Bradenton, FL 34203
- Gilreath, Phyllis R., Manatee County Exten. Svc., 1303 17 St., W., Palmetto, FL 34221
- Giraldo, Louis E., 7525 SW 56 Ave., Miami, FL 33143-5608
- Girtman, William L., W. S. Badcock Corp., P.O. Box 497, Mulberry, FL 33860
- Glenn, Raymond D., Matthew's Nursery, 12100 SW 43 St., Miami, FL 33175
- Goff, K. J., 1817 S Highland Park Dr., Lk. Wales, FL 33853
- *Goldweber, Seymour, 7900 SW 126 Terr., Miami, FL 33156
- Good, Scott M., USDA-ARS, 381 SW 67 Terr., Pembroke Pines, FL 33023
- Goodwin, Peter L., Verlite Co., P.O. Box 1002, Apopka, FL 32704
- Goodwine, William R., Janssen Pharmaceutica, 1125 Trenton-Harbourton Rd., Titusville, NJ 08560-0200
- Gordon, J. D., 24550 SW 188 Ave., Homestead, FL 33031
- Gottwald, Tim R., USDA-ARS, 2120 Camden Rd., Orlando, FL 32803
- Gough, Jessica, Florida Southern College, 60 Dansby Rd., Wauchula, FL 33873
- Gough, John R., United Agri Products Florida, Inc., P.O. Box 1890, Wauchula, FL 33873-1890
- Gowland, Jan E., Coca-Cola Foods, P.O. Box 128, Indiantown, FL 34956
- Grable, Lloyd, Florida Southern College, 7380 Wildercliff Dr., Atlanta, GA 30328
- Graham, Chris, Tropicana Products, Inc., 1001 13 Ave. E, Bradenton, FL 34208
- Graham, James H., Univ. of Fla., IFAS-CREC, 700 Experiment Station Rd., Lk. Alfred, FL 33850-2299
- Grant, Lucie A., American Machinery Corp., P.O. Box 3228, Orlando, FL 32802
- Graves, Hubert, Jr., Hubert Graves Citrus, Inc., 4575 Rosedale Rd., Vero Beach, FL 32966
- Graves, William C., IV, 4344 Second Square SW, Vero Beach, FL 32962-2378
- Green, James L., Dept. of Horticulture, Oregon State Univ., Corvallis, OR 97331
- Green, Joan, Green's Gourmet Groves, 10905 SW 119 St., Miami, FL 33176
- Greene, B. E., Jr., 2075 38 Ave., Vero Beach, FL 32960
- Greer, Bruce, 5900 SW 97 St., Miami, FL 33156
- Gricius, Anthony C., 6705 Broken Arrow Trail S, Lakeland, FL 33813
- *Grierson, William, 18 Golf View Cir. NE, Winter Haven, FL 33881
- Griffin, Jason E., Florida Southern College, 1836 N Crystal Lk. Dr., #64, Lakeland, FL 33801
- Griffis, John L., Florida Southern College, 111 Lk. Hollingsworth Dr., Lakeland, FL 33801
- Griffith, Keith, Uniroyal Chemical Co., Inc., 6233 Ridgeberry Dr., Orlando, FL 32819
- Griffith, Lynn, A & L Southern Agricultural Labs., 1301 W. Copans Rd., Bldg. D-8, Pompano Beach, FL 33064
- Griffith, R. J., 16360 W Hwy. 50, Oakland, FL 34760
- Griffiths, Christopher L., 2891 SW 36 St., Ft. Lauderdale, FL 33312
- Griffiths, J. T., 2930 Winter-Lake Rd., Lakeland, FL 33803
- Gross, Emil R., 15901 SW 157 Ave., Miami, FL 33187
- Grosser, Jude, Univ. of Fla., IFAS-CREC, 700 Experiment Station Rd., Lk. Alfred, FL 33850-2299
- Gruenbeck, Eugene R., Red Oak Nursery, 14195 NE City Rd. 315, Ft. McCoy, FL 32134
- Guazzelli, Laura, Univ. of Fla., IFAS-Fruit Crops Dept., P.O. Box 110690, Gainesville, FL 32611-0690
- Guernndt, Fred, Orange Enterprises, Inc., 2701 Lk. Damon Rd., Avon Park, FL 33825
- Guettler, Duane, Haile-Dean Seed. Co., 501 N Hennis Rd., Winter Garden, FL 34787
- Guilford, Harold E., Citrus & Agricultural Consultant, 521 Bonnie Dr., Lakeland, FL 33803-2005
- Gummerson, James M., 27 Cache Cay Dr., Vero Beach, FL 32963-1121
- Guyton, Evelyn S., 4765 SW 80 St., Miami, FL 33143
- *Guzman, Victor L., Univ. of Fla., IFAS-EREC, P.O. Box 8003, Belle Glade, FL 33430
- H. Jennings Rou, Inc., P.O. Box 1130, Eustis, FL 32727
- H. P. Leu Botanical Gardens, 1730 N. Forest Ave., Orlando, FL 32803
- Haakon, Peter C., IV, Florida Southern College, 8012 Apollo St., Mason Neck, VA 22079
- Haddock, Jackson A., 706 Tangerine St., Tavares, FL 32778-2364
- Haeger, James S., 1865 Garden Grove Pky., Vero Beach, FL 32962
- Haehle, Robert G., 315 SW 19 Ave., Ft. Lauderdale, FL 33312
- Hagenmaier, Robert D., USDA-ARS, Citrus & Subtrop.Prod. Lab., 1891 18 St. NW, Winter Haven, FL 33881
- Haines City Citrus Growers Ass'n, P.O. Box 337, Haines City, FL 33844
- Hale, Charles W., MH Liners, 12860 Thonotosassa Rd., Dover, FL 33527
- Hall, Chesley B., 10710 NW 32 Ave., Gainesville, FL 32606
- Hall, David G., U.S. Sugar Corp., P.O. Drawer 1207, Clewiston, FL 33440
- Hall, W. Garvie, Citrus Partners, Ltd., 3824 S Florida Ave., Lakeland, FL 33813
- Hallman, Guy J., USDA-ARS, 13601 Old Cutler Rd., Miami, FL 33158
- Haman, Dorota Z., Univ. of Fla., Dept. of Ag. Engineering, P.O. Box 110570, Gainesville, FL 32611-0570
- Hammer, Lisa H., P.O. Box 1551, Homestead, FL 33090
- Hammond, Luther C., Univ. of Fla., IFAS, 1018 SW 25 Pl., Gainesville, FL 32601-9002
- Hammond, Thomas S., P.O. Box 3278, Vero Beach, FL 32964
- Hanna, H. Y., LSU Red River Research Station, P.O. Box 8550, Bossier City, LA 71113-8550
- Hanrahan, Richard K., Rhone-Poulenc Ag Co., P.O. Box 12014, Research Triangle Park, NC 27709
- Hansen, James D., USDA-ARS, 13601 Old Cutler Rd., Miami, FL 33158
- Harbison, Leslie Ann, Florida Southern College, 305A Garvin St., Punta Gorda, FL 33950
- Hargraves, Bill, Vindicator, Inc., 1801 Thonotosassa Rd., Ste. 3, Plant City, FL 33566
- Harowitz, Michael, 5266 SW Savage St., Palm City, FL 34990-5277
- Harris, William E., Gracewood, Inc., P.O. Box 370, Vero Beach, FL 32961-0370
- Hartle, Benson, Hartle Groves, Inc., 13642 Hartle Rd., Clermont, FL 34711
- Hartley, David, Paul Ecke Ranch, P.O. Box 230488, Encinitas, CA 92023-0488
- Hartt, William G., P.O. Box 2196, Lk. Placid, FL 33852
- *Hatton, Thurman T., Jr., P.O. Box 68, Chuluota, FL 32766
- Haverlock, Louis, Turner Foods Corp., P.O. Box 330, Palm City, FL 34990
- Hawkins, C. Wayne, Florida Tomato Committee, P.O. Box 140635, Orlando, FL 32814-0635
- Hawthorne, Stan, 12502 Lk. Buynak Ct., Windermere, FL 34786
- *Hayslip, Norman C., Univ. of Fla., IFAS-AREC, P.O. Box 248, Ft. Pierce, FL 33450
- Hayslip, Norman E., 6147 S U.S. #1, Ft. Pierce, FL 33482
- Hearn, C. Jack, USDA-ARS, 2120 Camden Rd., Orlando, FL 32803
- Hebb, John W. (Jack), Jr., St. Lucie Co. Coop. Exten. Svc., 8400 Picos Rd., Ft. Pierce, FL 34945
- Hebb, Leon H., Division of Plant Industry, 890 S Oak Ave., Bartow, FL 33830
- Hebert, Susanne R., 3038 Sandpiper Ct., Clearwater, FL 34622
- Heim, D. Craig, 300 South Sykes Creek Pkwy., Ste. 705, Merritt Island, FL 32952
- Hendrix, Charles M., Jr., P.O. Box 120626, Clermont, FL 34712-0626
- Hendry, A. E., P.O. Box 2298, Lk. Placid, FL 33852
- Henley, Richard W., Univ. of Florida, 690 Camellia St., Mount Dora, FL 32757
- Hennessey, Michael K., USDA-ARS, 13601 Old Cutler Rd., Miami, FL 33158
- Henny, Richard J., Univ. of Fla., IFAS-CFREC, 2807 Binion Rd., Apopka, FL 32703
- Hensel, Dale R., Univ. of Fla., IFAS-ARC, P.O. Box 728, Hastings, FL 32145-0728
- Henwood, Wesley C., P.O. Drawer 1070, Hot Springs, VA 24445
- Hepburn, P. L., 1467 N. Leavitt Ave., Orange City, FL 32763
- Hernandez-Armenta, Rogelio, Asgrow Florida Co., 7791 Esmeralda Way, #204, Naples, FL 33942-1788
- Hester, W. W., Jr., Hester Groves, Inc., 8001 Eureka Dr., Miami, FL 33157
- Hewitt, Timothy D., Univ. of Fla., IFAS-NFREC, 3925 Hwy. 71, Marianna, FL 32446
- Hey, John R., Lk. Region Packing Ass'n, P.O. Box 1047, Tavares, FL 32778-1047
- Highland, H. Brett, 211 Roberts Rd., Nokomis, FL 34275-3703
- Hill, R. W., I-4 Plant Land Nursery, 3302 N. Frontage Rd., Plant City, FL 33567
- Himborg, James D., 18500 SW 134 Ave., Miami, FL 33177
- Hitchcock, David, Haines City Citrus Growers Ass'n, P.O. Box 337, Haines City, FL 33845
- Hochmuth, George J., Univ. of Fla., Hort. Sciences Dept., P.O. Box 110690, Gainesville, FL 32611-0690
- Hochmuth, Robert C., Univ. of Fla., IFAS-AREC, Route 2, Box 2181, Live Oak, FL 32060
- Hodges, Alan, Univ. of Fla., FRED, P.O. Box 110240, Gainesville, FL 32611-0240
- Hodgin, Steve, Freedom Village Ltd., 6501 17 Ave. W, Bradenton, FL 34209
- Hodyss, Loretta B., Palm Beach Co. Coop. Exten. Svc., 559 N. Military Trail, West Palm Beach, FL 33415-1311
- Holcomb, Edgar D., Jr., 400 5 Ave., Lehigh Acres, FL 33936
- Holland, Mariann, Citrus Industry Magazine, 405 E Summerlin St., Bartow, FL 33830
- Holloway, Vernon M., 4103 Kipling Ave., Plant City, FL 33567-7221
- Holsinger, Michael, Fla. Coop. Exten. Svc., 2900 Ringling Blvd., Sarasota, FL 34237
- Holtsberg, Harold I., 805 S Indian River Dr., Ft. Pierce, FL 34950
- Hooker, Henry F., III, Pride Groves, P.O. Box 14019, Ft. Pierce, FL 34979
- Hopkins, William L., Jr., P.O. Box 793, Felda, FL 33930
- Horne, Lynn D., Ben Hill Griffin, Inc., 1500 Old Eagle Lk. Rd., Bartow, FL 33830
- Horton, Benjamin A., BBC Grove Svc., Inc., 2451 Seminole Rd., Ft. Pierce, FL 34951-4108
- Houck, L. G., USDA-ARS, 2021 S Peach Ave., Fresno, CA 93727

- Howard, David F., Graves Brothers Co., P.O. Box 277, Wabasso, FL 32970
 Howard Fertilizer Co., Inc., P.O. Box 13800, Orlando, FL 32809
 Howe, Teresa K., Univ. of Fla., IFAS-GCREC, 5007 60 St. E, Bradenton, FL 34203
 Hoyt, C. W., Tree Trimmers & Associates, Inc., 4301 NE 13 Terr., Ft. Lauderdale, FL 33334
 Huber, Donald J., Univ. of Fla., IFAS-Hort. Sci. Dept., 1213 Fifield Hall, Gainesville, FL 32611
 Huff, Paul B., 12 Easy St., Lk. Wales, FL 33853
 Huie, Stephen C., P.O. Box 275, Haines City, FL 33844
 Hulbert, Jerry C., Valent USA Corp., 407 Wekiva Springs Rd., Longwood, FL 32779
 Hull, DeArmand L., Florida Coop. Exten. Svc., 18710 SW 288 St., Homestead, FL 33030
 Humphrys, A. Brooks, NASA, P.O. Box 540215, Merritt Island, FL 32954-0215
 Humphrys, Donald, Florida Southern College, P.O. Box 540215, Merritt Island, FL 32954-0215
 Hunt, Frank M., III, P.O. Box 631, Lk. Wales, FL 33853
 Hunt, W. Deeley, Hunt Bros. Svc., Inc., P.O. Box 631, Lk. Wales, FL 33859-0631
 Hurner, Timothy G., Jr., Florida Coop. Exten. Svc., 4509 W. George Blvd., Sebring, FL 33870
 Husted, John C., Waverly Growers Coop., 242 Kilmer Ln. SE, Winter Haven, FL 33884
 Hutcheson, Clayton E., Palm Beach Co. Exten. Svc., 559 N. Military Trail, West Palm Beach, FL 33415
 Hutchinson, William F., III, Hutchinson Groves, Inc., 211 HCN Dr., Sebring, FL 33870
 Ibarra, Juliano, 9300 SW 80 Terr., Miami, FL 33173
 Ikeda, Satoru, Sakata Seed America, Inc., P.O. Box 1103, Lehigh, FL 33970-1103
 Indian River County Main Library, 1600 21 St., Vero Beach, FL 32960
 Ingram, Ben H., P.O. Box 830914, Miami, FL 33283-0914
 Irey, Michael S., U.S. Sugar Corp., P.O. Drawer 1207, Clewiston, FL 33440
 Ismail, Mohamed A., Florida Dept. of Citrus, 700 Experiment Station Rd., Lk. Alfred, FL 33850-2299
 J. V. D'Albora Co., 130 43 Ave., SW, Vero Beach, FL 32968
 Jackson, Jody, Durand-Wayland, Inc., 293 Landings Rd., Melbourne Beach, FL 32951-3448
 Jackson, John L., Jr., 36545 E Eldorado Lk. Dr., Eustis, FL 32726
 Jackson, Keith A., 2729 53 Terr. SW, Naples, FL 33999-7655
 Jackson, Larry K., Univ. of Fla., IFAS-CREC, 556 Sutton Rd., Auburndale, FL 33823
 Jacobs, William C., 4505 Sunset Dr., Vero Beach, FL 32963
 Jacobsen, K. Erik, Deseret Cattle and Citrus, 13754 Deseret Ln., St. Cloud, FL 34773-9381
 James, Edward A., 1111 Cottonwood St., Leesburg, FL 34748
 Jasa, Frank J., 740 Jasa St., Palm Bay, FL 32905
 Jayasankar, S., Univ. of Fla., IFAS-TREC, 18905 SW 280 St., Homestead, FL 33031
 Jenkins, Tom, Dole Citrus, Florida Division, P.O. Box 1120, Vero Beach, FL 32961-1120
 Johnson, Carrie Sue, Florida Southern College, Route 2, Box 147-C, Bowling Green, FL 33834
 Johnson, H. L., Jr., Stoller Chemical Co. of Fla., Inc., P.O. Box 1227, Eustis, FL 32727
 Johnson, Richard H., P.O. Box 850, Immokalee, FL 33934
 Johnson, Richard S., 4501 Wilkinson Rd., Sarasota, FL 34233
 Johnson, Robert R., Ag. Consulting, Inc., P.O. Box 867, Mount Dora, FL 32757
 Johnson, Sherwood J., 8410 Immokalee Rd., Ft. Pierce, FL 33451
 Johnson, Teiko M., FMC Corp., P.O. Box 1708, Lakeland, FL 33802
 Johnston, Jeffrey B., E.O. Painter Printing Co., P.O. Box 877, DeLeon Springs, FL 32130-0877
 Johnston, Jo, 710 S Orleans Ave., Tampa, FL 33606
 Johnston, S. Dick, E.O. Painter Printing Co., P.O. Box 877, DeLeon Springs, FL 32130-0877
 Jones, Gaston C., Callery-Judge Grove, 1100 SW Shoreline Dr., Apt. 308, Palm City, FL 34990-4545
 Jones, Jeffrey B., Univ. of Fla., IFAS-GCREC, 5007 60 St. E., Bradenton, FL 34203
 Jones, John Paul, Univ. of Fla., IFAS-GCREC, 5007 60 St. E, Bradenton, FL 34203
 Joyner, Gene, Palm Beach Co. Coop. Exten. Svc., 531 N. Military Trail, West Palm Beach, FL 33415-1395
 Kader, Adel A., Dept. of Pomology #0680, 1045 Wickson Hall, Univ. of California, Davis, CA 95616-8683
 Kammerer, Steven J., 12914 Tree Way Ln., Jacksonville, FL 32258-3401
 Karpf, Alee T., 9857 SW 117 Ct., Miami, FL 33186
 Karst, Loyd L., 2301 S. Summerlin Ave., Orlando, FL 32806
 Karve, Ashish, 2091 SW 55 St. Rd., Ocala, FL 33474
 Kavouras, Lou, 6035 Forest Creek Dr., Brooksville, FL 34601
 Kay, Ed, Seald-Sweet Growers, Inc., P.O. Box 6152, Vero Beach, FL 32961-6152
 Kazen, Cornelius, Route 2, Box 249, Wauchula, FL 33873-9525
 Keck, Leland E., Jr., Keck Groves and Cottage Ed., 510 W Seminole Ave., Eustis, FL 32726
 Kelley, Perry, 4978 SW Greenridge St., Palm City, FL 34990
 Kelly, Judith L., Aeroglide Corp., 100 Aeroglide Dr., Cary, NC 27511
 Kendall, Harold E., South Florida Growers Assoc., Inc., P.O. Box 375, Goulds, FL 33170-0375
 Kendall, Peter H. J., South Florida Growers Assoc., Inc., P.O. Box 8, Goulds, FL 33170-0008
 Kender, Walter J., Univ. of Fla., IFAS-CREC, 700 Experiment Station Rd., Lk. Alfred, FL 33850-2299
 Kennedy, Gary, Ciba-Geigy, 6974 Edgeworth Dr., Orlando, FL 32819
 Kennedy, John M., Golden Gem Growers, Inc., P.O. Drawer 9, Umatilla, FL 32784-0009
 Kenney, Peggy, 614 Aledo Ave., Coral Gables, FL 33134
 Kerce, J. A., Seald Sweet Growers, Inc., P.O. Box 6152, Vero Beach, FL 32961-6152
 Kerr, Robert S., Holly Hill Fruit Products Co., Inc., P.O. Box 708, Davenport, FL 33837
 Keys, Daniel B., City of Miami Beach, 2100 Meridian Ave., Miami Beach, FL 33139
 Kidder, Gerald, Univ. of Fla., IFAS, P.O. Box 110290, Gainesville, FL 32611-0290
 Kilgore, Jack E., II, Micro-Flo Co., 8375 Grove Rd., Ft. Myers, FL 33912
 King Groves, 606 Ave. H. NE, Winter Haven, FL 33881
 King, Jimmie R., 13304 SW 73 Terr., Miami, FL 33183-3259
 King, John S., Biosys, Inc., 4503 NE Skyline Dr., Jensen Beach, FL 34957-3856
 King, Paul A., Uniroyal Chemical Co., Inc., 3601 E. Celery Ave., Sanford, FL 32771
 Kirby, Patrick V., 13172 153 Rd. N, Jupiter, FL 33478
 Kirby, Stanley P., Bahama Star LTD, 2260 N U.S. 1, Ft. Pierce, FL 34946
 Kirsch, Philipp, Trece, Inc., P.O. Box 509, West Linn, OR 97068
 Kirschner, Henry E., 4905 NE Hwy. 660, Arcadia, FL 33821
 Klemm, A. R., Ark Industries, Inc., P.O. Box 9085, Winter Haven, FL 33883-9085
 Klinger, Paul E., Jr., Garden Arts Nursery, Inc., 1921 W Lk. Brantley Rd., Longwood, FL 32779
 Knapp, Joseph L., Univ. of Fla., IFAS-CREC, 700 Experiment Station Rd., Lk. Alfred, FL 33850-2299
 Knauss, James F., Grace-Sierra Hort. Products, 511 Sugar Ridge Ct., Longwood, FL 32779-2622
 Knight, D. Victor, Riverfront Groves, Inc., P.O. Box 1148, Vero Beach, FL 32961-1148
 Knight, Robert J., Jr., USDA-ARS, 13601 Old Cutler Rd., Miami, FL 33158-1399
 Koch, Karen E., Univ. of Fla., IFAS-Fruit Crops, Fifield Hall, Gainesville, FL 32611
 Koch, Mary Ann G., 6760 Sara Sea Cir., Sarasota, FL 34242-2521
 *Koo, Robert C., 2223 12 St. NW, Winter Haven, FL 33881
 Kostowicz, Stephen R., Univ. of Fla., IFAS-Hort. Sciences Dept., P.O. Box 110690, Gainesville, FL 32611-0690
 *Krome, William H., P.O. Box 900596, Homestead, FL 33090-0596
 Kucharek, T. A., Univ. of Fla., IFAS-Plant Pathology, 1421 Fifield Hall, Gainesville, FL 32611
 Kyle, Joan B., Diamond R Fertilizer Co., Inc., P.O. Box 771137, Winter Garden, FL 34777-1137
 Kyle, Melvin L., Rhone-Poulenc Ag Co., 11011 Oleander Dr., Clermont, FL 34711-8413
 Lackey, Dan, Bronsons Partnership, P.O. Box 420879, Kissimmee, FL 34742
 Lake Butler Groves, Inc., P.O. Box 770338, Winter Garden, FL 34777-0338
 LaLave, Acisclo G., 4411 SW 150 Ct., Miami, FL 33185
 Lambe, Robert C., 671 Pioneer Dr., Port Ludlow, WA 98365
 Lamberts, Mary L., Dade Co. Coop. Exten. Svc., 18710 SW 288 St., Homestead, FL 33030-2309
 Lambeth, Clay T., Jr., Atochem North America, Inc., P.O. Box 1347, Palm City, FL 33490
 Lambeth, George S., Jr., Golden River Fruit Co., P.O. Drawer "S", Vero Beach, FL 32961
 Lambeth, Scott W., Lambeth Grove Svc., P.O. Box 2488, Vero Beach, FL 32961-2488
 Landolfi, Franklin, 240 Lenape Dr., Miami Springs, FL 33166-5119
 Langford, John S., John Langford, Inc., P.O. Box 67, Alturas, FL 33820-0067
 Lara, Sosonte Pablo, Lara Farms Nursery, 18550 SW 202 St., Miami, FL 33187
 Larson, Kirk D., Univ. of CA, DANR-SCREC, 7601 Irvine Blvd., Irvine, CA 92718
 LaSota, E. D., 9724 SW 126 Terr., Miami, FL 33176
 Lawson, Joseph T., 3709 Brooklyn Ln., Lk. Worth, FL 33461
 Le, Ton D., Del Monte Fresh Produce, P.O. Box 149222, Coral Gables, FL 33114-9222
 Ledet, Karen K., 133 Candlewick Cir., Panama City, FL 32405
 Lee, Dani, St. Lucie Co. Coop. Exten. Svc., 8400 Picos Rd., Ste. 101, Ft. Pierce, FL 34945
 Lee, Leland W., 8910 Valley View Dr., Huntsville, AL 35802
 Lee, Orie N., 5005 Lillian Lee Rd., St. Cloud, FL 34771
 Lee, Richard F., Univ. of Fla., IFAS-CREC, 700 Experiment Station Rd., Lk. Alfred, FL 33850-2299
 Lehman, Ronald H., Ronelle Groves, 4616 E. Bloomingdale Ave., Valrico, FL 33594
 Leibovit, Arthur B., 232 A Royal Palm Way, Palm Beach, FL 33480
 Leong, Stephen, Florida A & M Univ., Center for Vit. Science, Tallahassee, FL 32307
 Levins, Drew, 736 132 St. Cir. NE, Bradenton, FL 34202
 Lewis, Kenneth R., Rhone-Poulenc Ag. Co., 3755 CR 210 W, Lot D, Jacksonville, FL 32259
 Lilyquist, Floyd E., Jr., 4745 Wilderness Trail, Sebring, FL 33872-9780
 Lindenberg, Linda B., DowElanco, 130 Rita Blvd., S. Melbourne Beach, FL 32951
 Lindsey, Ralph J., Florida-Atlantic Grove Svc., Inc., P.O. Box 6280, Vero Beach, FL 32961-6280
 Lindsey, Tom, Becker Groves, Inc., 16434 Okeechobee Rd., Ft. Pierce, FL 34988
 Lingle, Jason G., Douglass Fertilizer & Chemical, Inc., 430 Chamberlain Blvd., Ft. Pierce, FL 34946
 Litvany, William M., 515 Jennifer Ln., Windermere, FL 32786
 Litz, Richard E., Univ. of Fla., IFAS-TREC, 18905 SW 280 St., Homestead, FL 33031
 Lloyd, Calvin P., III, Coop. Producers, Inc., P.O. Box 247, Felda, FL 33930-0247
 Locascio, Sal J., Univ. of Fla., IFAS-Hort. Sciences Dept., P.O. Box 110690, Gainesville, FL 32611-0690
 Lockhart, Jerry M., P.O. Box 388, Lk. Harbor, FL 33459

- Logan, P. A., The Procter & Gamble Co., Winton Hill Technical Ctr., 6090 Center Hill Rd., Cincinnati, OH 45224
- Loukonen, Everett, Barron-Collier Co., 1320 N 15 St., Immokalee, FL 33934
- Lozo, Fred M., Agri-Systems, Inc., P.O. Box 1184, Loxahatchee, FL 33414
- Lu, Jiang, Florida A & M Univ., 347-1 Pennell Cir., Tallahassee, FL 32310
- Luther, Jeff W., Luther's Grove Care, P.O. Box 1077, Vero Beach, FL 32961-1077
- Luther, Jerre, Gracewood, Inc., P.O. Box 567, Ft. Pierce, FL 34954
- Luther, John M., Gracewood Fruit Co., P.O. Box 370, Vero Beach, FL 32961-0370
- Lykes Agri Sales, Inc., P.O. Box 1758, Dade City, FL 33526
- Lyons, Calvin G., Jr., Texas Ag. Exten. Svc., 1042 Rose Cir., College Station, TX 77840
- Lyrene, Paul, Univ. of Fla., IFAS-Hort. Sciences Dept., 1137 Fifield Hall, Gainesville, FL 32611
- Mabry, Jean E., Pesticides of Florida, Inc., 1248 Sunset Ave., Lakeland, FL 33801
- MacCubbin, Thomas J., Orange Co. Coop. Exten. Svc., 2350 E. Michigan St., Orlando, FL 32806
- Machata, A. Michael, Hickory Hill Citrus Nursery, Inc., P.O. Box 209, Lk. Wales, FL 33859-0209
- *Magie, Robert O., Freedom Village W403, 6501 17 Ave., Bradenton, FL 34209
- Mahdeem, Har, Zill High Performance Plants, 6803 S 107 Pl., Boynton Beach, FL 33437
- Maitoza, Ronald J., Merck AgVet, P.O. Box 2000 WBF-470, Rahway, NJ 07065
- Manley, J. Kent, Manley Farms, Inc., 2077 Pine Ridge Rd., Naples, FL 33942-2101
- Manners, Malcolm M., Fla. Southern College, Citrus Dept., 111 Lk. Hollingsworth Dr., Lakeland, FL 33801
- Manuel, William H., TreeSource, P.O. Box 727, Dundee, FL 33838-0727
- Manzo, Emil, Univ. of Fla., IFAS-FLREC, 3205 College Ave., Ft. Lauderdale, FL 33314-7700
- Marler, Thomas E., College of Agriculture, UOG Station, Mangilao, GU 96923
- Marotti, Lew, United American Citrus, Inc., P.O. Box 2768, LaBelle, FL 33935-2768
- Marquardt, Steven K., Ceres 2000, Inc., P.O. Box 1185, Winter Haven, FL 33882-1185
- Marsh, Larry, J.R. Brooks, 317 W New Market Rd., Immokalee, FL 33934
- Marshall, Richard S., 945 S. Beresford Rd., DeLand, FL 32720-3514
- Martich, Julio, Consorcio Agriodustrial Delta, S.A., 302 S. Mass. Ave., Lakeland, FL 33801
- Martin, George W., Nelson & Co., Inc., P.O. Box 975, Oviedo, FL 32765
- Martin, Justin S., 528 E Broadway, Ft. Meade, FL 33841
- Martin, L. Conrad, Sun Ray Farms, 4101 SR 70 E, Lk. Placid, FL 33852
- Martsoff, J. David, 3541 NW 29 Pl., Gainesville, FL 32605
- Masi, Peter E., P.O. Box 970506, Miami, FL 33197
- Mathews, David W., C.G. Tilden Estate Groves, P.O. Box 770128, Winter Garden, FL 34777-0128
- Mathews, William H., C/O Winter Garden Citrus Growers Ass'n, P.O. Box 770069, Winter Garden, FL 34777-0069
- *Mathias, A. F., 352 W. Graham Park, Haines City, FL 33844
- Matthews, Charles H., Jr., Florida Fruit & Vegetable Ass'n, P.O. Box 140155, Orlando, FL 32814-0155
- *Matthews, Richard F., Univ. of Fla., IFAS, 325 Food Science Bldg., Gainesville, FL 32611
- Matthies, Henry J., Pequa Industries, Inc., 56 Cedar Dr., Massapequa, NY 11758-7525
- Maurer, Michael, 1137 Fifield Hall, Gainesville, FL 32608-1329
- Maust, Brian, 388-5 Maguire Village, Gainesville, FL 32603-2019
- Maxwell, Val, Greiling Farms, Inc., 127 Ludlow Dr., Longwood, FL 32779
- Mayer, Richard T., USDA-ARS, 2120 Camden Rd., Orlando, FL 32803
- Mayfield, James H., Grove Chemicals, Inc., P.O. Box 478, Lady Lk., FL 32159-0478
- Maynard, Donald N., Univ. of Fla., IFAS-GCREC, 5007 60 St. E, Bradenton, FL 34203
- Mayo, Steven, Packers of Indian River, P.O. Box 2074, Ft. Pierce, FL 34954
- McAdams, Hal B., Jr., 540 61 Ave., Vero Beach, FL 32968
- McAdams, Robert, Tilden Groves, P.O. Box 770128, Winter Garden, FL 34777-0128
- McClure, J. Peter, Evans Properties, Inc., 10410 Bluefield Dr., Okeechobee, FL 34972
- *McCornack, A. A., 415 Talley St., Lakeland, FL 33801-4759
- McCoy, Clayton W., Univ. of Fla., IFAS-CREC, 700 Experiment Station Rd., Lk. Alfred, FL 33850-2299
- McCoy, Paul, Chemart Associates, Inc., 380 Main St., Ste. 220, Dunedin, FL 34698-5408
- McCray, Mabry, U.S. Sugar Corp., P.O. Drawer 1207, Clewiston, FL 33440
- McCuiston, Fred T., Jr., Univ. of Florida, D-4 2700 SW Archer Rd., Gainesville, FL 32608
- McCullough, Darrell, Smoak Groves, Inc., 1025 CR 17 N, Lk. Placid, FL 33852
- McDonald, Roy, USDA-ARS, 2120 Camden Rd., Orlando, FL 32803
- McDowell, Mark R., P.O. Box 7839, Indian Lk. Estates, FL 33855
- McGovern, Robert J., Univ. of Fla., IFAS-SWFREC, P.O. Drawer 5127, Immokalee, FL 33934-5127
- McGuire, John F., U.S. Sugar Corp., P.O. Drawer 1207, Clewiston, FL 33440
- McKown, Bobby F., Florida Citrus Mutual, P.O. Box 89, Lakeland, FL 33802-0089
- McLean, David P. B., 325 Farmington Dr., Plantation, FL 33317
- McLeod, Patti, City of Pembroke Pines, 10100 Pines Blvd., Pembroke Pines, FL 33026
- McMillan, Robert T., Jr., Univ. of Fla., IFAS-TREC, 18905 SW 280 St., Homestead, FL 33031
- McNay, Terence M., McNay Brothers Inv. Co., 2850 Sunstream Ln., Clearwater, FL 34619
- McRitchie, John J., Division of Plant Industry, P.O. Box 147100, Gainesville, FL 32614-7100
- McSorley, Robert, U. of Fla., IFAS, Dept. of Ent. & Nem., P.O. Box 110620, Gainesville, FL 32611
- McTeer, Harold B., E.I. duPont deNemours & Co., 6 Edward Shores, Haines City, FL 33844
- McVey, George R., O. M. Scott & Sons, 14111 Scottslawn Rd., Marysville, OH 43041
- Meadows, Michael E., Rogers NK Seed Co., 10290 Greenway Rd., Naples, FL 33961
- Mecklenburg, Roy A., Walt Disney World, Inc., P.O. Box 10,000, Lk. Buena Vista, FL 32830
- Meerow, Alan, Univ. of Fla., IFAS-FLREC, 3205 College Ave., Ft. Lauderdale, FL 33314-7700
- Meister, Charles W., Univ. of Fla., IFAS, Pesticide Research Lab., Gainesville, FL 32611-0531
- Melchert, Steven J., Agtrol Chemical Products, 7322 SW Freeway, Ste. 1400, Houston, TX 77074
- Melli, Claude, FLM, Inc., 4602 Dogwood Hills Ct., Brandon, FL 33511
- Mellinger, H. Charles, Glades Crop Care, Inc., 949 Turner Quay, Jupiter, FL 33458
- Melton, Frank M., 2835 Concord St., Sarasota, FL 34231
- Merritt, John C., Turner Foods Corp., Route 1, Box 6B, Immokalee, FL 33934
- Mescher, Randall N., 16318 E. Brighton Dr., Loxahatchee, FL 33470
- Metcalfe, Larry, Coca-Cola Foods, P.O. Box 1268, Plymouth, FL 32768
- Metzger, Howard E., 1248 S View Dr., Sarasota, FL 34242
- Midcap, James T., Exten. Horticulture Dept., Univ. of Georgia, Athens, GA 30602
- Miller, John W., Division of Plant Industry, P.O. Box 14710, Gainesville, FL 32614-7100
- *Miller, Leon W., 4635 Hall Rd., Orlando, FL 32817
- Miller, Michael B., Monroe Co. Coop. Exten. Svc., 5100 College Rd., Key West, FL 33040
- Miller, Randy, 5715 18 Ave. E, Bradenton, FL 34208
- Miller, William M., Univ. of Fla., IFAS-CREC, 700 Experiment Station Rd., Lk. Alfred, FL 33850-2299
- Miller, William R., USDA-ARS, 2120 Camden Rd., Orlando, FL 32803
- Minton, B. T., Agri-Business Corp. of Indian River, 8431 Hidden Pines Rd., Ft. Pierce, FL 34945
- Minton, O. R., Minton Sun, Inc., P.O. Box 670, Ft. Pierce, FL 33454
- Minton, O. R., Jr., RM Cattle & Citrus/Seminole Groves, 4075 Virginia Ave., Ft. Pierce, FL 34981-5557
- Mixon, Eugene A., 2908 26 Ave. E, Bradenton, FL 34208
- Mixon, Scott S., 2833 48 Way E, Bradenton, FL 34203-3815
- Mizell, Russ, Univ. of Fla., IFAS-AREC, Route 4, Box 4092, Monticello, FL 32344
- Mohamed-Yasseen, Yasseen, Kansas State Univ., Edwards Hall, #C-27, Manhattan, KS 66506
- Moherek, Emil A., AM-MO Consulting, Inc., 8134 Florida Boys Ranch Rd., Groveland, FL 34736-9759
- Monsalud, Mary-Joy R., 18905 SW 280 St., Homestead, FL 33031-3314
- Montanari, Antonio, Florida Dept. of Citrus, 700 Experiment Station Rd., Lk. Alfred, FL 33850-2299
- Montsdeca, Fred Y., Dixie Lime Products Co., P.O. Box 4500, Ocala, FL 34478-4500
- Morgan, Kelly T., Univ. of Fla., IFAS-CREC, 200 Whitman Rd. SE, Winter Haven, FL 33884
- Morrell, Laurence, Morrell Grove Mg't, 221 Flame Ave., Maitland, FL 32751-3147
- Morrison, Harry L., Division of Plant Industry, 14348 Grand Hwy., Clermont, FL 34711-2419
- Morrison, John J., River House Marketing Corp., 531 Indian Harbor Rd., Vero Beach, FL 32963-3514
- Mortensen, John A., 1603 W. Lancaster Ave., Leesburg, FL 34748
- *Morton, Julia F., Univ. of Miami, P.O. Box 248204, Coral Gables, FL 33124
- Mossman, Ronald E., Miami-Dade Comm. Coll., Bio Dept(#53), 11011 SW 104 St., Miami, FL 33176
- Mourao-Filho, Francisco A. A., Univ. of Fla., IFAS-CREC, 700 Experiment Station Rd., Lk. Alfred, FL 33850-2299
- Moyroud, Richard, Gemini Botanical Garden, 2000 S. Ocean Blvd., Manalapan, FL 33462
- Mueller, Tom, Collier Enterprises, P.O. Box 400, Immokalee, FL 33934-0400
- Muir, Donna M., Monsanto, P.O. Box 1723, LaBelle, FL 33935
- Muir, Robert A., Diamond R Fertilizer Co., Inc., P.O. Box 2412, LaBelle, FL 33935
- Muller, Ismael A., 700 Experiment Station Rd., Lk. Alfred, FL 33850-2299
- Muraro, James A., Turner Foods Corp., P.O. Box 2158, Arcadia, FL 33821
- Muraro, Louis J., 12443 Muraro Groves Rd., Groveland, FL 34736
- Murphy, Joe, Agra Chem Sales Co., P.O. Box 1356, Avon Park, FL 33825
- Murphy, Michael G., P.O. Box 569, Haines City, FL 33844
- Muzyk, Kenneth R., American Cyanamid Co., 408 Larrie Ellen Way, Brandon, FL 33511
- Myer, Frank H., Myer Citrus Consulting, Inc., 1833 N Lk. Reedy Blvd., Frostproof, FL 33843
- Myers, Joseph A., 1679 Quail Dr., West Palm Beach, FL 33409-4789
- Nagata, Russell T., Univ. of Fla., IFAS-EREC, P.O. Box 8003, Belle Glade, FL 33430-8003
- Nagy, Steven, Florida Dept. of Citrus, 700 Experiment Station Rd., Lk. Alfred, FL 33850-2299
- Nanneman, Richard J., 3651 Sunset Blvd., Naples, FL 33962
- Nanney, James C., P.O. Box 236, Terra Ceia, FL 34250-0236
- Nanney, William E., 4201 SW 74 Ave., Ft. Lauderdale, FL 33314-3034
- Narki, Frank W., Narki Associates, Inc., 4525 US Hwy. 27 N, Lk. Wales, FL 33853
- Neitzke, Jack, C. J. Neitzke, Inc., P.O. Box 99, LaBelle, FL 33935

Nelson, O. F. & Sons Nursery, 2300 S Sheeler Rd., Apopka, FL 32703
Nemec, Stanley, USDA-ARS, 2120 Camden Rd., Orlando, FL 32803
Newcomb, Albert, 738 Glendale Ave., Ashland, OR 97520
Newsome, Robert, Barron Collier Co.-Silver Strand Div., 1320 N 15 St., Immokalee, FL 33934
Newton, Roger, 5339 S. CR 579, Seffner, FL 33584
Nguyen, Ru, Fla. Dept. of Agric. & Consumer Svcs., 6625 NW 57 Way, Gainesville, FL 32606
Niblett, Chuck, Univ. of Florida, P.O. Box 110680, Gainesville, FL 32611-0680
Nicola, Silvana, Univ. of Fla., Hort. Sciences Dept., 1545 Fifield Hall, Gainesville, FL 32611
Nikdel, Seifollah, Florida Dept. of Citrus, 700 Experiment Station Rd., Lk. Alfred, FL 33850-2299
Nisperos-Carriedo, Myrna, USDA Citrus & Subtrop. Prod. Lab., P.O. Box 1909, Winter Haven, FL 33883
Nitzani, Yoel, Cedar Chemical Co., 2426 Cedarcrest Pl., Valrico, FL 33594-5752
Norcini, Jeffrey G., Univ. of Fla., IFAS-NFREC, Route 4, Box 4092, Monticello, FL 32344
Nordby, Harold E., 804 W. Lk. Jessie Dr. NW, Winter Haven, FL 33881
Nordmann, Thomas E., Ben J. Nordmann, Inc., P.O. Box 621, DeLand, FL 32721-0621
Norris, John C., Turner Foods Corp., P.O. Box 1276, Palm City, FL 33990-1276
*Norris, Robert E., P.O. Box 2, Little Switzerland, NC 28749-0002
O'Connell, Neil, 764 W Herbert, Reedley, CA 93654
O'Hair, Stephen K., Univ. of Florida, 18905 SW 280 St., Homestead, FL 33031
O'Neal, Hubert R., Agrol Chemical Products, 7322 SW Freeway, Ste. 1400, Houston, TX 77074
O'Neill, Cheryl & Neil, P.O. Box 247, Groveland, FL 34736
Oborn, Charles, C & B Farms, P.O. Box 1649, Clewiston, FL 33440-1649
Obreza, Thomas A., Univ. of Fla., IFAS-SWFREC, P.O. Drawer 5127, Immokalee, FL 33934
Ochei, Charles O., Tuskegee Univ., 1312-C Franklin Rd., Tuskegee Institute, AL 36088
Oglesby Nursery, Inc., Route 2, Box 16-1, Altha, FL 32421
Ohlinger, Beth W., Flying "O" Nursery, P.O. Box 147, Babson Park, FL 33827
Olson, J. Roger, Coca-Cola Foods, P.O. Box 518, Ft. Pierce, FL 34954
Olson, Stephen M., Univ. of Fla., IFAS-NFREC, Route 3, Box 4370, Quincy, FL 32351
Olszack, Reed, J.R. Brooks & Son, Inc., 18400 SW 256 St., Homestead, FL 33090
Ontermaa, Esa O., A. Duda & Sons, Inc., P.O. Box 788, LaBelle, FL 33935-0788
Orman, Charles R., Sunkist Growers, Inc., P.O. Box 3720, Ontario, CA 91761-0993
Orsenigo, Joseph R., Sci-Agra, Inc., P.O. Box 1089, Belle Glade, FL 33430-1089
Orth, Paul G., 113 S Ferry Dr., Lk. Hills, WI 53551
Oswald, Cheryl, 12113 S. Dixie Hwy., Miami, FL 33156-5235
Oswald, T. W., Florida Coop. Exten. Svc., 1702 Hwy. 17, S., Bartow, FL 33830
Oswald, W. Chris, Deseret Farms of Ruskin, P.O. Box 1317, Ruskin, FL 33570-1317
*Overman, Amegda J., Univ. of Fla., IFAS-GCREC, 5007 60 St. E, Bradenton, FL 34203
Ozaki, Henry Y., Univ. of Fla., IFAS-EREC, 498 E. Conference Dr., Boca Raton, FL 33486
Ozores-Hampton, Monica, Univ. of Fla., IFAS-TREC, 18905 SW 280 St., Homestead, FL 33031
Pabor, Charles E., 521 Hillcrest Dr., SE, Winter Haven, FL 33884
Pacheco, Cesar, Univ. of Fla., IFAS-FLREC, 3205 College Ave., Ft. Lauderdale, FL 33314-7700
Pandolph, Don, Pandolph Farms, P.O. Box 188, Palm City, FL 34990
Parnell, John R., City of St. Petersburg, 1635 3 Ave. N, St. Petersburg, FL 33731
Parrado, Jorge L., Univ. of Fla., IFAS, 9960 Bahia Dr., Miami, FL 33189-1509
Parsons, Ken, P.O. Box 5710, Riverside, CA 92517
Parsons, Lawrence R., Univ. of Fla., IFAS-CREC, 700 Experiment Station Rd., Lk. Alfred, FL 33850-2299
Parvin, Philip E., 2395 Nuremberg Blvd., Punta Gorda, FL 33983-2626
Patrick, Maurice C., Patrick Groves, Inc., P.O. Box 1426, Lk. Alfred, FL 33850-1426
Paul, Bryan W., P.O. Box 2274, LaBelle, FL 33935-2274
Paul, John R., Jr., P.O. Box 301, LaBelle, FL 33935
Paulson, John C., Mineral Research & Development Corp., 1210 Fox Run Dr., Charlotte, NC 28212
Payne, Chris, Rhone-Poulenc Ag. Co., Inc., 8018 SW 42 Ave., Gainesville, FL 32608-3647
Peace River Packing Co., P.O. Box 816, Ft. Meade, FL 33841
Pearson, E. J., Jr., Diamond R Fertilizer Co., Inc., 36 Tera Ln. SW, Winter Haven, FL 33880
Peeples, Woodrow, U.S. Sugar Corp., 215 Via del Aqua, Clewiston, FL 33440
Peña, Jorge E., Univ. of Fla., IFAS-TREC, 18905 SW 280 St., Homestead, FL 33031
Penoyar, Richard E., Dick's Citrus Tree Care, 142 Bermuda Way, North Port, FL 34287-3301
Perez, Fernando R., 750 Bear Creek Dr., Bartow, FL 33830
Permar, Thomas A., Nokomis Corp., 632 Hermits Trail, Altamonte Springs, FL 32701
Petracek, Peter D., Florida Dept. of Citrus, 700 Experiment Station Rd., Lk. Alfred, FL 33850-2299
Pfeiffer, Gaylon, BASF Corp., 14135 Stonegate Dr., Tampa, FL 33624
PHELPS-Shirley, Cynthia A., 722 Springdale Rd., Orlando, FL 32804-7129
Phillips, Joel P., Jr., 450 Mallard Cir., Winter Park, FL 32789-6155
Phillips, Richard L., 15520 Arabian Way, Montverde, FL 34756-3302
Phillips, William J., 3901 SW 5 Ave., Ocala, FL 34474
Phypers, Drew W., P.O. Box 818, Lk. Placid, FL 33852
Pike, Andrew B., Citrus Consultant, 465 34 Ct. SW, Vero Beach, FL 32968-3121
Pike, Richard S., Grower Pike Group, 4290 5 St. SW, Vero Beach, FL 32968
Pinner, Raymond, Growers Fertilizer Corp., P.O. Box 1407, Lk. Alfred, FL 33850
Plants of Ruskin, Inc., 901 4 St. NW, Ruskin, FL 33570-3511
Platts Groves, Inc., 2953 Seminole Rd., Ft. Pierce, FL 34951
Poe, Leslie N., P.O. Box 1932, Middleburg, FL 32050
Poitier, H. Spencer, 10801 SW 109 Ct., Apt. D211, Miami, FL 33176
Poling, E. Barclay, N.C. Coop. Exten. Svc., Box 7609, 226 Kilgore Hall, Raleigh, NC 27695-7609
Polk Nursery Co., Inc., 890 Lk. Myrtle Rd., Auburndale, FL 33823-9317
Pollard, Herb, Berry Citrus Products, Inc., P.O. Box 459, LaBelle, FL 33935-0459
Poole, Hugh A., P.O. Box 7528, Sun City, FL 33586
Porter, James H., Wiregrass Ranch, Inc., 28644 Hwy. 54 W, Zephyrhills, FL 34249
Powers, Thomas B., Latt Maxcy Corp., 230 Woodcrest Dr., Ft. Pierce, FL 34945
Prange, Edwin, 6355 First St. SW, Vero Beach, FL 32968
*Pratt, J. B., 101 Fairway Dr., Haines City, FL 33844
Pressley, Robert R., Pressley-Davis, Inc., Citrus, 1131 S Reedy Blvd., Frostproof, FL 33843
Preston, Whiting H., II, Manatee Fruit Co., P.O. Box 128, Palmetto, FL 33561
Prevatt, Robert W., 2705 Collins Ave., Lakeland, FL 33803
Price, David, Bok Tower Gardens, P.O. Box 3810, Lk. Wales, FL 33859-3810
Price, Ed H., Jr., The Price Co., Inc., P.O. Box 9270, Bradenton, FL 34206
Price, James F., Univ. of Fla., IFAS-GCREC, 5007 60 St. E, Bradenton, FL 34203
Price, Karick, Jr., Inland Fruit Co., 1245 Ayrshire St., Orlando, FL 32803
Pritchard, Robert T., Univ. of Fla., Ag. Engineering Dept., P.O. Box 110570, Gainesville, FL 32611-0570
Pulling, John A., Jr., The Fernery, 6500 Airport Rd. N, Naples, FL 33942
Purcifull, Dan E., Univ. of Fla., IFAS-Plant Pathology, 1453 Fifield Hall, Gainesville, FL 32611
Purvis, Will, 949 Kings Post Rd., Rockledge, FL 32955
Purvis, Dwight E., FloraTrop, 7344 Jog Rd., Lk. Worth, FL 33467
Race, Joe B., Southern Citrus Nurseries, Inc., P.O. Box 970, Dundee, FL 33838
Radnia, P. Matthew, Brogdex Co., P.O. Box 2769, Pomona, CA 91769-2769
Raindance Farms, L.C., 3904 N Kings Hwy., Ft. Pierce, FL 34951
Raley, William L., Dundee Citrus Growers Ass'n, P.O. Box 1739, Dundee, FL 33838
Raley, William L., Jr., Raley Groves, P.O. Box 1112, Winter Haven, FL 33882
Randell, Wynn J., Becker Groves, Inc., 3106 SW Deer Run, Okeechobee, FL 34974-2133
Rare Fruit & Veg. Council, Att'n: Jayne H. Morgenstern, 408 NE 23 Ave., Pompano Beach, FL 33062
Rare Fruit & Veg. Council, Broward County, C/O Jerry Wheeler, 1931 SW 56 Ave., Plantation, FL 33317
Read, Paul E., Dept. of Horticulture, Univ. of Nebraska, Lincoln, NB 68583
Reddish, Gregory D., 1414 E. Michigan St., Orlando, FL 32806
*Reed, R. R., Boliden Intertrade, Inc., 4201 Sylvan Ramble, Tampa, FL 33609
Reese, Rand L., Reese Citrus Insulators, Inc., P.O. Box 2352, Lakeland, FL 33806-2352
Reese, Stanton L., Reese Groves, 3505 Bridgefield Dr., Lakeland, FL 33803
Rehberg, Bob, Vigoro Industries, Inc., P.O. Box 512, Winter Haven, FL 33882
*Reitz, Herman J., P.O. Box 1293, Lk. Alfred, FL 33850-1293
Remick, M. Dean, A. Duda & Sons, P.O. Box 208, Belle Glade, FL 33430
Reuther, Walter, Dept. of Botany and Plant Science, Univ. of California, Riverside, CA 92502
Rigsby, Robert W., Rigsby Nursery, P.O. Box 50865, Ft. Myers, FL 33905-0865
Rind, Joseph H., 2405 NW 33 St., Apt. #1201, Ft. Lauderdale, FL 33309
Risse, Lawrence A., USDA-ARS, American Embassy, The Hague, APO AE, NY 09715
Ritter, Steven, 18710 SW 288 St., Homestead, FL 33030
Robbins, William, Robbins Landscape Svc., Inc., P.O. Box 7568, Ft. Lauderdale, FL 33338
Roberts, Mark S., 10143 Ramblewood Dr., Coral Springs, FL 33071
Robinson Citrus, Inc., P.O. Box 125, Jupiter, FL 33468-0125
Robinson, M. Larue, Pinellas County Coop. Exten. Svc., 12175 125 St. N, Largo, FL 34644
Robitaille, Henry A., The Land, EPCOT Center, P.O. Box 10,000, Lk. Buena Vista, FL 32830
Roby, David A., Northwestern Mutual Life, One Tampa City Center, Ste. 1724, Tampa, FL 33602
Roe, Nancy E., 12800 Hagen Ranch Rd., Boynton Beach, FL 33437
Rogers, J. Faye, 1845 46 Ave., Vero Beach, FL 32960
Rollins, W. H., Rollins Grove Svc., 37935 Phelps Rd., Zephyrhills, FL 33541
Rollins, W. H., Jr., 603 L'Hommidieu, LeHigh Acres, FL 33936
Roman, Sam, 10416 36 Ave. E, Palmetto, FL 34221-9663
Ronning, Catherine M., USDA-ARS, 13601 Old Cutler Rd., Miami, FL 33158
Rood, Roy S., Rood Landscape Co., Inc., P.O. Box 3768, Tequesta, FL 33469-0768
Rose, S. A., Florida Coop. Exten. Svc., 3044 Knox McRae Dr., Titusville, FL 32780
Rose, Andrew J., Jr., Univ. of Fla., IFAS-Citrus Co. Exten., 3600 S. Florida Ave., Inverness, FL 33450-7369
Rouse, Bob, Univ. of Fla., IFAS-SWFREC, P.O. Drawer 5127, Immokalee, FL 33934
Rozar, L. L., Jr., P.O. Box 217, San Antonio, FL 33576
Rucks, Phillip, Jack M. Berry, Inc., P.O. Box 459, LaBelle, FL 33935-0459
Rudd, Jerry K., 953 E Sugarland Hwy., Clewiston, FL 33440
Ruehman, Bill, Fellsmere Mg't Co., P.O. Box 395, Fellsmere, FL 32948
Ruis, Richard L., Winter Haven Citrus Growers Ass'n, P.O. Box 9431, Winter Haven, FL 33883-9431
Ruppert, Kathleen C., Univ. of Fla., Dept. of Env. Hort., P.O. Box 110670, Gainesville, FL 32611-0670

Rush, Steve, 4401 Hickory Ct., Brandon, FL 33511
Rushing, James W., Clemson Univ. CREC, 2865 Savannah Hwy., Charleston, SC 29414
Russ, Charles R., P.O. Box 852, Clermont, FL 32711
Russell, Ed, Route 1, Box 420, Arcadia, FL 33821
Russell, Gillie C., Lk. Placid Caretakers, 109 Hundley Dr., Lk. Placid, FL 33852
Russell, J. C., Soil Fumigants Co., Inc., P.O. Box 1447, Sanford, FL 32772-1447
Russo, Linda W., 3230 Ginger Cir., Orlando, FL 32826
Ruter, John M., Univ. of Ga., Dept. of Horticulture, P.O. Box 748, Tifton, GA 31793-0748
Ruthven, Matt, 310 Hibriten Way, Lakeland, FL 33803-2226
Ryland, William V., 2446 Grenada Cir., E. S., St. Petersburg, FL 33712
S.B.N. Grove Maintenance, P.O. Box 806, Immokalee, FL 33934
Sales, Mohsen A., ATOChem, 1713 S California Ave., Monrovia, CA 91017-0120
Salyani, Masoud, Univ. of Fla., IFAS-CREC, 700 Experiment Station Rd., Lk. Alfred, FL 33850-2299
Samilian, Mike, Speedling, Inc., P.O. Box 307, Bushnell, FL 33513
Sanderson, Kenneth C., Dept. of Horticulture, Auburn Univ., Auburn, AL 36830
Sanger, Richard A., 3716 Heather Lk. Cir., Sarasota, FL 34235
Santa Rosa Tropicals, P.O. Box 6183, Santa Rosa, CA 95406-6183
Sapp, Gary L., Hancock-Fidelity Citrus, Ltd., Route 2, Box 1210, Clewiston, FL 33440
Sapp, Greg, Wheeler Farms, P.O. Box 316, LaBelle, FL 33935-0316
Sapp, Vincent D., Attorney at Law, 2069 First St., Ste. 206, Ft. Myers, FL 33902
Sarasota Fruit & Nut Society, P.O. Box 49763, Sarasota, FL 34230
Sargent, Steven A., Univ. of Fla., Hort. Sciences Dept., P.O. Box 110690, Gainesville, FL 32611-0690
Sauls, Julian, Texas A & M Exten. Svc., 2401 E. Hwy. 83, Weslaco, TX 78596
Scarborough, John B., Sunrise Citrus Groves, Inc., P.O. Box 1746, Jupiter, FL 33468-1746
Schaffer, Bruce A., Univ. of Fla., IFAS-TREC, 18905 SW 280 St., Homestead, FL 33031
Schall, William L., Univ. of Fla., IFAS-AREC, 3245 College Ave., Davie, FL 33314
Schirard, Brant, Southeastern Ag Svc's, P.O. Box 2667, Ft. Pierce, FL 34954
Schirard, John H., P.O. Box 670, Sanford, FL 32771
Schmelzer, G. Richard, Verlite Co., P.O. Box 16457, Tampa, FL 33687-6457
Schnell, Raymond J., USDA-ARS, 13601 Old Cutler Rd., Miami, FL 33158
Schokman, Larry M., The Kampong, 4013 Douglas Rd., Coconut Grove, FL 33133
Schradler, Dan E., County Exten. Svc., 1200 E Moody Blvd., #5, Bunnell, FL 32110
Schultheis, Jonathan R., Hort. Science Dept., NCSU, P.O. Box 7609, Raleigh, NC 27695-7609
Schumacher, Charles R., Withers & Harshman Caretakers, Inc., P.O. Box 1299, Sebring, FL 33871-1299
Schumann, John J., III, Schumann Groves, Inc., 5725 13 St. SW, Vero Beach, FL 32968
Schuster, David J., Univ. of Fla., IFAS-GCREC, 5007 60 St., E., Bradenton, FL 34203
Schwoerer, William A., Abbott Laboratories, 13061 Meadowbreeze Dr., West Palm Beach, FL 33414-7944
Scott, John W., Univ. of Fla., IFAS-GCREC, 5007 60 St., E., Bradenton, FL 34203
Scotto, Dominic A., D. L. Scotto & Co., Inc., P.O. Box 1017, Ft. Pierce, FL 34954-1017
Seal, Dakshina R., Univ. of Fla., IFAS-TREC, 18905 SW 280 St., Homestead, FL 33031
Seligman, Bret D., 3026 Patterson Dr., Grand Junction, CO 81501
Seminole Tribe of Florida, B.C. Citrus Groves, Att'n: Christine, 6075 Stirling Rd., Hollywood, FL 33024
Sexton, Randy, Jr., Sexton Grove Svc., Inc., 4325 17 St., SW, Vero Beach, FL 32968-5912
Shadow Oaks Nursery, C/O Peter Carlin, 6700 Porter Rd., Sarasota, FL 34240
Sharp, Jennifer, USDA-ARS, 13601 Old Cutler Rd., Miami, FL 33158
*Sharpe, Ralph H., 605 SW 9 St., Gainesville, FL 32601
Sharpe, Randal, Gator Slough Citrus Grove, 5600 Gator Slough Ln., Immokalee, FL 33934
Shaw, Joseph C., Shaw Nursery & Landscape Co., 8510 S. Red Rd., South Miami, FL 33143
Shaw, Lawrence N., Univ. of Fla., IFAS-Agric. Eng., 1 Frazier Rogers Hall, Gainesville, FL 32611
Shay, Harold M., 3322 Lee St., Hollywood, FL 33021
Sheehan, Thomas J., 3823 SW 3 Ave., Gainesville, FL 32607
Shembarger, Rick, 9425 Carlton Rd., Ft. Pierce, FL 34988
Sherer, Stephen M., Dole Citrus, Inc., P.O. Box 1120, Vero Beach, FL 32961
Sherman, Wayne B., Univ. of Fla., IFAS-Hort. Sciences Dept., 1217 Fifield Hall, Gainesville, FL 32611
Shine, James M., Jr., Agrovion, Inc., P.O. Box 679, Canal Point, FL 33438-0679
Shinn, Charles M., III, Citrus Shops, Inc., 769 24 Square, Vero Beach, FL 32962-1336
Shovein, John, 2420-H N Main St., Salinas, CA 93906-8829
Showalter, Lowell E., 7460 NW 7 St., Plantation, FL 33317
*Showalter, R. K., Univ. of Fla., Hort. Sciences Dept., P.O. Box 110690, Gainesville, FL 32611-0690
Shuler, Kenneth D., Palm Beach County Exten. Svc., 12657 158 Ct. N, Jupiter, FL 33478
Shulock, Michael, 2966 59 Ave., Vero Beach, FL 32966
Simmons, Gary, Becker Groves, Inc., P.O. Box 1045, Hobe Sound, FL 33475
Simmons, Matthew R., 2510 Al Simmons Rd., Dover, FL 33527
Simmons, Wayne H., Coop. Producers, Inc., P.O. Box 247, Felda, FL 33930-0247
Simons, John N., JMS Flower Farms, Inc., 1105 25 Ave., Vero Beach, FL 32960
Simpson, H. James, Jr., 445 Limit St., Mount Dora, FL 32757-2999
Simpson, Jimmy, Lykes Agri-Sales, 1166 36 Ave., Vero Beach, FL 32960
Sims, Charles A., U.of Fla., IFAS-Food Sci.& Human Nut., P.O. Box 110370, Gainesville, FL 32611-0370
Singh, Megh, Univ. of Fla., IFAS-CREC, 700 Experiment Station Rd., Lk. Alfred, FL 33850-2299
Skimina, Conrad A., Monrovia Nursery Co., P.O. Box Q, Azusa, CA 91702
Skinner, James R., Midway Fruit Co., P.O. Box 500, Tallevast, FL 34270
Skiscim, Michael J., 1423 20 St., Vero Beach, FL 32960
Skulee Groves, 27 Davis Blvd., Ste. B, Tampa, FL 33606
Smajstrla, Allen G., Univ. of Fla., Agricultural Eng. Dept., Frazier Rogers Hall, 361 IFAS, Gainesville, FL 32611-0361
Small, Keith R., 816 Minnesota St., Lantana, FL 33462
Smathers, Frank, Jr., Four Fillies Farm, 11511 SW 57 Ave., Miami, FL 33156
Smith, Brent, 3161 8 St., NW, Naples, FL 33964
Smith, Cecil N., 1633 NW 14 Ave., Gainesville, FL 32605-4079
Smith, Frank A., 930 Fulton Ln. NE, Palm Bay, FL 32905
Smith, Herb, United Agri Products, P.O. Box 1198, Ft. Valley, GA 31030
Smith, J. Powell, Clemson Univ. Coop. Exten. Svc., P.O. Box 1005, Conway, SC 29526
Smith, James R. E., 101 Danforth Dr., Charlotte Harbor, FL 33980
Smith, Janell, 5300 E Grant St., Orlando, FL 32812-5308
Smith, Joseph, River Valley Citrus, Inc., Route 1, Box 238, Wauchula, FL 33873
Smith, Larry, PACS, 133 Stone Hill Dr., Maitland, FL 32751-3416
Smith, Newell A., Strickland and Smith, Inc., P.O. Box 986, Frostproof, FL 33843
*Smith, Paul F., 2695 Ashville St., Orlando, FL 32818
Smith, W. Gordon, Citrus & Vegetable Magazine, 4902 Eisenhower Blvd., Ste. 291, Tampa, FL 33634
Smithers-Oasis, Marketing Dept., P.O. Box 118, Kent, OH 44240
Smoak, Edward L., Jr., Smoak Groves, Inc., 1025 CR 17 N, Lk. Placid, FL 33852
Smoak Groves, Inc., 1025 CR 17 N, Lk. Placid, FL 33852
Snell, Ralph R., P.O. Box 103, Homeland, FL 33847
Snively, Harvey B., Jr., 694 W. Lk. Otis Dr., Winter Haven, FL 33880
Snyder, George H., Univ. of Fla., IFAS-EREC, P.O. Box 8003, Belle Glade, FL 33430-8003
Snyder, Harry, Lychee Tree Nursery, 3151 S Kanner Hwy., Stuart, FL 34994
Soil and Plant Laboratory, Inc., P.O. Box 6566, Orange, CA 92613
Sommerfeld, Mark L., A. Duda & Sons, Inc., P.O. Box 208, Belle Glade, FL 33430
Sonoda, Ronald M., Univ. of Fla., IFAS-AREC, P.O. Box 248, Ft. Pierce, FL 34954
Soowal, J. M., East Marsh Nursery, Inc., 7100 Hillsboro Canal Rd., Pompano Beach, FL 33067
Soud, Carey, Hancock-Fidelity Citrus, Ltd., 1080 Ft. Denaud Rd., LaBelle, FL 33935
Southern Living Magazine, Gardens Dept., P.O. Box 523, Birmingham, AL 35201-0523
Southwell, Jerald S., Route 2, Box 420, Wauchula, FL 33873
*Spalding, Donald H., Sugarhill Woods, 43 Chinaberry Cir., Homosassa, FL 32646
Speese, Orrinna, 5701 Stratford Ln., Lakeland, FL 33813
*Spencer, E. L., P.O. Box 444, Brookfield, VT 05036
Spiers, James M., USDA-ARS, MSA, P.O. Box 287, Poplarville, MS 39470
Spiess, Simone, Univ. of Fla., IFAS-FLREC, 3115 S Ocean Blvd., #1204, Highland Beach, FL 33487-2577
Spillers, Bill, Plants By Tropico, 21200 SW 177 Ave., Miami, FL 33187
Spindler, James J., Land Restoration Corp., P.O. Box 414, Lakeland, FL 33802-0414
Sprott, Kingswood, Jr., 4020 Canyon Lk. Point, Lakeland, FL 33813
Spyke, Pete, 13300 Okeechobee Rd., Ft. Pierce, FL 34945
Stafford, Cade, 2032 Charnes Dr., Lakeland, FL 33813
Stall, R. E., Univ. of Fla., IFAS-Plant Pathology, 1453 Fifield Hall, Gainesville, FL 32611
Stall, William M., Univ. of Fla., Hort. Sciences Dept., P.O. Box 110690, Gainesville, FL 32611-0690
Stamps, Robert H., Univ. of Fla., IFAS-CFREC, 2807 Binion Rd., Apopka, FL 32703
Stanley, Craig D., Univ. of Fla., IFAS-GCREC, 5007 60 St. E, Bradenton, FL 34203
Stansly, Philip A., Univ. of Fla., IFAS-SWFREC, P.O. Drawer 5127, Immokalee, FL 33934
Steed, Joseph B., Hi Acres Fertilizer, Inc., 5000 E Irlo Bronson Memorial Hwy., St. Cloud, FL 34771-8725
Stein, Fred, 930 Lincoln St., Hollywood, FL 33019
Steinkamp, Robert, Fafard, Inc., 3723 Hogshead Rd., Apopka, FL 32703-9705
Stephens, G. Martin, 41243 Silver Dr., Umatilla, FL 32784
Stephens, James M., Univ. of Fla., Hort. Sciences Dept., P.O. Box 110690, Gainesville, FL 32611-0690
Stevens, Robert H., 15401 SW 84 Ct., Miami, FL 33157
Steward, Lynn M., Mr. Citrus Organics, Route 2, Box 786, Arcadia, FL 33821
Stewart, Charles I., 1851 Peninsular Dr., Haines City, FL 33844
Stewart, Ivan, 1851 Peninsular Dr., Haines City, FL 33844
Stiles, Herbert D., Southern Piedmont Center, P.O. Box 448, Blackstone, VA 23824
Stinson-Tucker, Joy M., 3835 NW 17 St., Gainesville, FL 32605
Stoddard, Albert A., III, Silver Strand, a Barron Collier Co., 1320 N. 15 St., Immokalee, FL 33934
Stoffella, Peter J., Univ. of Fla., IFAS-AREC, P.O. Box 248, Ft. Pierce, FL 34954-0248
Stoll, Richard, Sun-Ag, Inc., 1636 51 Ct., Vero Beach, FL 32966
Stone, William J., Asgrow Florida Co., 4144 Hwy. 39 N, Plant City, FL 33565
Storch, David, USDA-ARS, 1121 SW 105 Ave., #302, Miami, FL 33174
Stratton, Margie Lynn, Univ. of Fla., IFAS-EREC, P.O. Box 8003, Belle Glade, FL 33430-8003

Strazzulla, Frank, Strazzulla Brothers Co., P.O. Box 3152, Ft. Pierce, FL 34948
 Strazzulla, Joseph P., Strazzulla Bros. Co., Inc., P.O. Box 3152, Ft. Pierce, FL 34948
 Stricklen, Albert L., 13900 Yale Hammock Rd., Umatilla, FL 32784
 Sturrock, Thomas T., 1010 Camellia Rd., West Palm Beach, FL 33405
 Subramanya, Subu R., Pepper Research, Inc., 980 SE 4 St., Belle Glade, FL 33430
 Sullivan, Gary, P.O. Box 234, Frostproof, FL 33843
 Sutton, Brent W., Lykes Agri Sales, Inc., P.O. Box 1758, Dade City, FL 33526-1758
 Sutton, David L., Univ. of Fla., IFAS-FLREC, 3205 College Ave., Ft. Lauderdale, FL 33314-7700
 Svenson, Sven, Univ. of Fla., IFAS-FLREC, 3205 College Ave., Ft. Lauderdale, FL 33314-7700
 Swain, Peter A., (received returned mail from this address) 7550 SW 17 St., Miami, FL 33157
 Swanson, G. Stewart, Collier County Exten. Agent, 14700 Immokalee Rd., Naples, FL 33964-1468
 Swearingen, Eugene E., 1641 SE Fallon Dr., Port St. Lucie, FL 34983
 Syvertsen, J. P., Univ. of Fla., IFAS-CREC, 700 Experiment Station Rd., Lk. Alfred, FL 33850-2299
 T. R. Hovey Nursery, P.O. Box 716, Ruskin, FL 33570
 Talbot, Michael T., Univ. of Fla., IFAS-Agr. Eng. Dept., P.O. Box 110570, Gainesville, FL 32611-0570
 *Talbot, George M., Florida Celery Exchange, P.O. Box 140067, Orlando, FL 32814
 Tate, Gregory L., C H 2 M Hill, 171 Church St., Ste. 215, Charleston, SC 29401-3137
 Taylor, John B., Ciba-Geigy Corp., Agric. Division, 1420 Lemon St., DeLand, FL 32720
 Taylor, John Forrest, 1035 E 5 St., Lehigh Acres, FL 33936
 Taylor, Michael O., Running W Citrus, P.O. Box 1464, Auburndale, FL 33823
 Taylor, Tom, Taylor Ranch, Inc., 7000 S Tamiami Trail, Venice, FL 34293
 Teeter, Franklin, P.O. Box 511, Pomona Park, FL 32081
 Teets, Thomas M., South Florida Water Mg't District, 3301 Gun Club Rd., West Palm Beach, FL 33416
 Tepper, Brian L., Rhone-Poulenc Ag. Co., P.O. Box 12014, R.T.P., NC 27709
 Terry, Robert R., USDA-NASS, 1222 Woodward St., Orlando, FL 32803-4194
 Test, Gary K., 5026 River Lk. Rd., Winter Haven, FL 33884
 Thomas, Berl M., Speedling, Inc., P.O. Box 7220, Sun City, FL 33586-7220
 Thompson, James E., Jr., Thompson Fruit Co., 1000 Hoover Rd., Winter Haven, FL 33884-2814
 Thorpe, Dolores E., 7400 SW 59 St., Miami, FL 33143-1702
 Timmer, L. W., Univ. of Fla., IFAS-CREC, 700 Experiment Station Rd., Lk. Alfred, FL 33850-2299
 Tison, Robert L., Agricultural Mg't Svc's, 601 Crawford St., Arcadia, FL 33821
 *Todd, Norman, Bob Paul, Inc., P.O. Box 88, LaBelle, FL 33935-0088
 Tom Thayer Citrus, Inc., P.O. Box 1849, Dundee, FL 33838
 Tomasello, Rudolph P., Tomasello Pest Control, Inc., P.O. Box 6697, West Palm Beach, FL 33405-6697
 Toole, Jack D., Florida Dept. of Agriculture, 2809 Ave. U, NW, Winter Haven, FL 33881
 Townsend, Charles E., Jr., Turner Foods Corp., 3883 Lamm Rd., Immokalee, FL 33934
 Townsend, Kenneth G., 1001 4 St., Vero Beach, FL 32962
 Trenholm, Laurie, Univ. of Fla., IFAS-FLREC, 3205 College Ave., Ft. Lauderdale, FL 33314-7700
 Tress, Mitchell, 6400 SW 106 St., Miami, FL 33156
 Tringali, Nick, 3001 Bateman Rd., Alva, FL 33920
 Tseng, Der-Jan, Univ. of Fla., IFAS-Food Sci. & Human Nutrition, 325 FSHN Bldg., Gainesville, FL 32611
 Tucker, David P. H., Univ. of Fla., IFAS-CREC, 700 Experiment Station Rd., Lk. Alfred, FL 33850-2299
 Tucker, Edward F., IT Supply, Inc., P.O. Box 4201, Homestead, FL 33092
 Turley, Robert M., TX Agricultural Exten. Svc., P.O. Box 600, Edinburg, TX 78540-0600
 Turner, Rick, Hi Hat Cattle & Groves, 11708 Fruitville Rd., Sarasota, FL 34240
 Ueoka, Noriyuki, Nori's Nursery, 431 Kalua Rd., Wailuku, Maui, HI 96793
 Ugi, Joseph J., Town of Palm Beach, P.O. Box 2029, Palm Beach, FL 33480-2029
 Ullrich, Peter F., Condor Farms, Inc., 444 Arvida Pky., Coral Gables, FL 33156
 United American Citrus, #104, 3015 N Ocean Blvd., Ft. Lauderdale, FL 33308
 Updike, Raymond F., Jr., Abbott Labs., 1533 Tredegar Dr., Ft. Myers, FL 33919
 Vandergriff, David S., 103 Midlake Dr., Knoxville, TN 37918-3039
 VanSickle, John J., Univ. of Fla., IFAS, 1191 McCarty Hall, Gainesville, FL 32611-0240
 Vathakos, Michael, Rhone-Poulenc Ag Co., 1451 Medoc Ln., Ft. Myers, FL 33919
 Vavrina, Charles S., Univ. of Fla., IFAS-SWFREC, P.O. Drawer 5127, Immokalee, FL 33934
 Veech, Alex B., Jr., Ford Avalon Grove, P.O. Box 457, DeLand, FL 32721-0457
 Veldhuis, John F., 32136 Elizabeth Ave., Tavares, FL 32778-4622
 Velez-Colon, Ruben, HC 02, Box 7115, Juana Diaz, PR 00795
 Vignal, Jean Paul, Agrimar Corp., 4190 Pleasantdale Rd., Atlanta, GA 30340
 Vincent, Neil J., Delaware Valley College, 700 E Butler Ave., Doylestown, PA 18901-2697
 Vincent, Robert M., B V A Oils, 48845 West Rd., Wixom, MI 48393
 Volin, Ray, Rogers NK Seed Co., 10290 Greenway Rd., Naples, FL 33961
 Von Hahmann, Kenneth M., Coca-Cola Foods, P.O. Box 247, Auburndale, FL 33823-0247
 W & W Groves Co., Inc., C/O Harold Webman, 6625 Santona, Coral Gables, FL 33146
 Waddill, Van, Univ. of Fla., IFAS-EREC, P.O. Box 8003, Belle Glade, FL 33430
 Waech, Aileen, 2041 NE 9 Ave., Ft. Lauderdale, FL 33305
 Walker, Donald, Jr., 1311 S. Osceola Ave., Orlando, FL 32806
 Walker, George L., Caloosahatchee Mg't, 16217 Bowline St., Bokeelia, FL 33922
 Wan, Shu-Hui, CFX, Inc., 1500 NW 95 Ave., Miami, FL 33172-2845
 Ward, R. L., Boliden Intertrade, Inc., 3379 Peachtree Rd. NE, Ste. 300, Atlanta, GA 30326
 Wardowski, W., Univ. of Fla., IFAS-CREC, 700 Experiment Station Rd., Lk. Alfred, FL 33850-2299
 Warren, Norman O., Warren Estate, Inc., 330 W Lk. Otis Dr., Winter Haven, FL 33880
 Waters, Roger D., Automatic Machinery Corp., P.O. Box 713, Winter Haven, FL 33882
 Waters, Will E., Univ. of Fla., IFAS-GCREC, 5007 60 St. E, Bradenton, FL 34203
 Wear, Ledley H., 639 Lk. Hollingsworth Dr., Lakeland, FL 33803
 Webb, Susan E., Univ. of Fla., IFAS-CFREC, 5336 Univ. Ave., Leesburg, FL 34748
 Webb, Charles H., Jr., Division of Plant Industry, P.O. Box 725, Macclenny, FL 32063-0725
 Weber, Courtney A., 3600 SW 19 Ave., #12, Gainesville, FL 32607
 Weber, Ken, S.W.F.W.M.D., 2379 Broad St., Brooksville, FL 34609-6899
 Wedderspoon, Ian M., E.I. duPont deNemours & Co., 11704 SW 102 Ct., Miami, FL 33176
 Wedgworth Farms, Inc., P.O. Box 2076, Belle Glade, FL 33430-2076
 *Wedgworth, Ruth S., P.O. Box 2076, Belle Glade, FL 33430
 Weishaupt, Curtis, P.O. Box 7434, Sun City, FL 33586
 Weitemann, Gary, 145 Morning Glory Dr., Lake Mary, FL 32746
 Wells, Jim, Professional Turf Managers, Inc., P.O. Box 549, Lady Lake, FL 32159-0549
 Wells, Patrick, Univ. of Fla., IFAS-FLREC, 3205 College Ave., Ft. Lauderdale, FL 33314-7700
 Wesson, Doc S., Jr., 1002 S Success Ave., Lakeland, FL 33803
 West, William H., 14920 Orange Ave., Ft. Pierce, FL 34945
 Wheaton, T. Adair, Univ. of Fla., IFAS-CREC, 230 Lk. Villa Way, Haines City, FL 33844
 Wheeler, Curt, Wheeler and Wheeler, Inc., P.O. Box 2416, Lakeland, FL 33806-2416
 Wheeler, Irving W., P.O. Box 2796, Winter Haven, FL 33883-2796
 Whitcomb, Carl E., Lacebark, Inc., Route 5, Box 174, Stillwater, OK 74074
 White, A. C., Ag-Bio Enterprises, Inc., 817 W Fairbanks Ave., Orlando, FL 32804
 White, James M., Univ. of Fla., IFAS-AREC, 2700 E Celery Ave., Sanford, FL 32771
 White, Ralph W., Turfgrass Mg't Consultants, Inc. 11227 Dead River Rd., Tavares, FL 32778
 White, William A., Allen's Acres, Inc., 606 Downs Ave., Temple Terr., FL 33617
 Whiteside, Jack O., 410 N Echo Dr., Lk. Alfred, FL 33850
 Whitman, William F., Rare Fruit Council, 189 Bal Bay Dr., Bal Harbour, FL 33154
 Whitney, Jodie D., Univ. of Fla., IFAS-CREC, 700 Experiment Station Rd., Lk. Alfred, FL 33850-2299
 Whitton, Gil, 1300 Casa Vista Dr., Palm Harbor, FL 34683
 Whitty, Robert B., Florida Coop. Exten. Svc., 2614 SE Dixie Hwy., Stuart, FL 34996
 Wilcox, Merrill, Univ. of Fla., IFAS-HML, P.O. Box 110100, Gainesville, FL 32611-0100
 Wilfret, Gary J., Univ. of Fla., IFAS-GCREC, 5007 60 St. E, Bradenton, FL 34203
 Wilhite, Diana L., Florida Dept. of Citrus, 700 Experiment Station Rd., Lk. Alfred, FL 33850-2299
 Will, Albert A., Jr., Broward Community College, 1661 SW 27 Ave., Ft. Lauderdale, FL 33312
 Williams, Blossom H., 6325 Swiss Blvd., Punta Gorda, FL 33982-2128
 Williams, Tom V., Rogers NK Seed Co., 10290 Greenway Rd., Naples, FL 33961
 Williamson, Jeffery G., Univ. of Fla., IFAS-Hort. Sciences Dept., P.O. Box 110690, Gainesville, FL 32611-0690
 Williard, R. P., Citrus World, Inc., P.O. Box 1111, Lk. Wales, FL 33853-1111
 Willis, Leah, 11935 Old Cutler Rd., Miami, FL 33156-4242
 Wilson, Charles J., III, Smoak Groves, Inc., 1025 C.R. 17 N, Lake Placid, FL 33852
 Wilson, Jay M., ABC Citrus Caretaking Svc., Inc., 4964 S Orange Ave., Orlando, FL 32806
 *Wiltbank, W. J., Univ. of Fla., IFAS-Fruit Crops, 1137 Fifield Hall, Gainesville, FL 32611
 Wingate, R. A., P.O. Box 1019, Zolfo Springs, FL 33890
 Winslow, George A., Gulf Citrus Properties, Inc., P.O. Box 512116, Punta Gorda, FL 33951-2116
 Witjaksono, Mr., 18905 SW 280 St., Homestead, FL 33031
 Wittmeyer, E. C., 995 Kenway Ct., Columbus, OH 43220-4159
 Wofford, Tommy, BASF, 132 Lk. Ring Dr. SE, Winter Haven, FL 33884
 Wolf, Benjamin, Dr. Wolf's Agricultural Labs., 6851 SW 45 St., Ft. Lauderdale, FL 33314
 Wolfenbarger, D. O., 1280 NW 4 Ave., Homestead, FL 33030
 Woltz, Shreve S., Univ. of Fla., IFAS-GCREC, 5007 60 St. E, Bradenton, FL 34203
 Wright, Glenn C., Univ. of Ariz., Yuma Mesa Agric. Ctr., RR 1, Box 40M, Somerton, AZ 85350
 Wright, William E., Webb Wright Corp., P.O. Box 1572, Ft. Myers, FL 33902-1572
 Wutscher, Heinz K., USDA-ARS, Hort. Research Lab, 2120 Camden Rd., Orlando, FL 32803
 Wynn, Mike, 5480 Albritton Rd., Mulberry, FL 33860
 Wynne, J. Sheldon, 3226 62 Ct., Vero Beach, FL 32966
 Yalbac Ranch and Cattle Co., 2727 N Loop W, Ste. 200, Houston, TX 77008
 Yatsko, Paul G., 7028 NW 52 Terr., Gainesville, FL 32606

Yelenosky, George, USDA-ARS, Hort. Research Lab, 2120 Camden Rd., Orlando, FL 32803-1419
 Yingst, Victor, 5445 Winkler Rd., Ft. Myers, FL 33919-2647
 Yokomi, Raymond K., USDA-ARS, 2120 Camden Rd., Orlando, FL 32803
 Yonce, Henry D., Zeneca Ag. Products, 1092 Glenwood Trails, DeLand, FL 32720
 York, John B., 123 N. Manatee Ave., Arcadia, FL 33821
 Youngs, Thomas L., Zellwin Farms Co., P.O. Box 188, Zellwood, FL 32798
 Youtsey, Charles O., Division of Plant Industry, 295 17 St. NE, Winter Haven, FL 33881
 Zavala, Manuel A., Blind Hog Groves, Ltd., P.O. Box 408, Pineland, FL 33945-0408

Zekri, Mongi, Jack Berry, Inc., P.O. Box 459, LaBelle, FL 33935-0459
 Zeneca Ag. Products, 3483 Satellite Blvd., #210, Duluth, GA 30136-5800
 Zerba, Raymond H., Jr., P.O. Box 1033, Green Cove Springs, FL 32043-1033
 Zill, Gary, Zill High Performance Plants, Inc., 6801 107 Pl. S, Boynton Beach, FL 33437
 Zimmerman, Michael, Zimmerman Tree Svc., 4660 71 Ct. S, Lake Worth, FL 33463-7801
 Zorn, Frank J., 805 E. Madison Ave., Stuart, FL 34996
 Zuckerman, Bob, B & Z Nursery, Inc., 1850 S Newcomb, Porterville, CA 93257

COLLEGES AND LIBRARIES

Arid Zone Institute, Librarian / DPI & F, P.O. Box 8760, Alice Springs NT 871, AUSTRALIA
 Arkansas State Univ., Dean B. Ellis Library, P.O. Box 2040, State Univ., AR 72467-2040
 Auburn Univ., Serials Dept., Ralph Brown Draughton Library, Auburn, AL 36849-5606
 Broward Community College, Library Tech. Svc., 3501 SW Davie Rd., Ft. Lauderdale, FL 33314-1604
 Citrus and Ornamental Hort. Club of Fla. Southern College, 111 Lk. Hollingsworth Dr., Lakeland, FL 33801-5698
 Continuations Section, State Library of Florida, R.A. Gray Bldg., Tallahassee, FL 32301
 Division of Plant Industry Library, P.O. Box 147100, Gainesville, FL 32614-7100
 Florida Int'l Univ., Library, Univ. Park Campus, Miami, FL 33199
 Inst. de Investigaciones, Biblioteca Central, Casilla 439, Correo 3, Santiago, CHILE
 Instituto de Agroquímica, Tecnológica de Alimentos, Jaime Roig, 11, Valencia 46010, SPAIN
 Librarian-CSIRO, Division of Horticulture, Private Bag PO, Merbein Victoria 3505, AUSTRALIA
 Library, Plant Institute, Private Bag X293, 0001 Pretoria, SOUTH AFRICA
 Library, Univ. of Fla., IFAS-EREC, P.O. Drawer 8003, Belle Glade, FL 33430-8003
 Marathwada Agric. Univ., Univ. Library, Parbhani 431 402, Maharashtra, INDIA
 Miami Dade Public Library, Sanding Orders/Acq., 101 W Flagler St., Miami, FL 33130-1504
 N. Orange Branch Library, Orange Co. Library System, 1211 E Semoran Blvd., Apopka, FL 32703-5524

Natul, Acq. Library, P.O. Box 830429, Birmingham, AL 35283-0429
 Parks Library, Acquisitions Dept., Iowa State Univ., Ames, IA 50011-2140
 Periodicals Dept., Univ. of Stellenbosch, Private Bag 5036, Stellenbosch 7600, SOUTH AFRICA
 Science & Engineering Lib, Washington State Univ., Pullman, WA 99164
 Senior Librarian, NT DPI & Fisheries Central Library, P.O. Box 79 NT 0828, Berriamah, AUSTRALIA
 Serdang/Pertanian, Library, Serials Division, P.O. Box 1565, Birmingham, AL 35201-1565
 Serials Dept., Dupre Library USL, 302 E St. Mary Blvd., LaFayette, LA 70504
 Sunkist Growers, Inc., Research Library, 760 E Sunkist St., Ontario, CA 91761-1861
 Texas A & I Univ., Citrus Center Library, 312 N. International, Weslaco, TX 78596-9001
 The Director, ITSC, Private Bag X11208, Nelspruit 1200, SOUTH AFRICA
 The Librarian-CSIRO, J.R. Vickery Library, P.O. Box 52, North Ryde, N.S.W 2113, AUSTRALIA
 Univ. of Central Florida, Library - Serials, P.O. Box 162440, Orlando, FL 32816
 Univ. of Georgia, Acquisitions Dept., Serials Section, Athens, GA 30602
 Univ. of Hawaii, Library, Serials Dept., 2550 The Mall, Honolulu, HI 96822
 Univ. of Natal Library, P.O. Box 375, Pietermaritzburg 3200, SOUTH AFRICA
 Univ. of Puerto Rico, Agricultural Experiment Sta., Library, P.O. Box 21360, Rio Piedras, PR 00928
 Universiteitsbibliotheek, Rozier 9, B-9000 Gent, BELGIUM

OUT-OF-COUNTRY

Agricultural Research Inst., Ministry of Agri. & Natural Res., P.O. Box 2016, Nicosia, CYPRUS
 Asocoflores, Carrera 9A ;#90-53, P.O. Box 55-151, Bogota, COLOMBIA
 Atta-Aly, Mordy A., Dept. of Hort., Ain Shams Univ., Shoubra El-Khema, Cairo, EGYPT
 Ben-Yaacov, A., Volcani Center, P.O. Box 6, Bet Dagan Z.C. 50-25, ISRAEL
 Bernal, Roberto, INIA - Salto Grande, P.O. Box 68033, Salto, URUGUAY
 Canet, Juan J., Betelgeux, S.A., Poligono Alcodar, S/N - Apdo. 191, 46080 Gandia Valencia, SPAIN
 Canteros, Blanca I., Est. Exp. Agrop. INTA, CC5, 3432 Bella Vista, Corrientes, ARGENTINA
 Canton, Henry, The Citrus Co. of Belize Ltd., Private Mail Bag #7, Belize City, BELIZE
 Colon, Wilfredo, Escuela Agricola Panamericana, P.O. Box 93, Tegucigalpa, HONDURAS
 Commonwealth Development, Librarian, One Bessborough Gardens, London SW1V 2JQ, ENGLAND
 Corrales R., Jose L., La Luisa Valverde Vega, P.O. Box 139 Grecia, Alajuela, COSTA RICA
 Cruz Escalon, Thelmo, Cruz Agricola, 1170 Simchi Roca Ave., Trujillo, La Libertad, PERU
 Dennis, Chris, 19, Clinton Close, Knaphill, Woking, Surrey GU21 2AL, ENGLAND
 Department of Agriculture, Fisheries & Parks, P.O. Box HM 834, Hamilton, BERMUDA
 Eckes Aktiengesellschaft, Mrs. A. Klatt, Div. FIE, Ludwig-Eckes-Allee 6, 6501 Nieder-Olm, GERMANY
 El-Bassiouny, Rawia, 22 El-Akebaa St., 6th Floor, Mohandseen-Dokki, Giza, EGYPT
 El-Hammady, Abdel-Aziz M., Faculty of Agric., Ain Shams Univ., P.O. Box 68, Hadayek Shoubra, Cairo, EGYPT
 El-Mofty, Aymen H., 1-B Messaha St., Dokki - Giza, Cairo, EGYPT
 Elezaby, Ahmed, 13 El-Bostan St., Bab, El-Louk, Cairo 11111, EGYPT
 Estacion Experimental, "Obispo Colombres", Casilla de Correo No. 9 - 4101 LASTA, Tucuman, ARGENTINA
 Figueroa-Catalan, Fidel, Finca La Giralda, Mazatenango, Suchitepequez 10001, GUATEMALA
 Fox, Russell, Lot 3, Sims Rd., Cobram, Victoria 3644, AUSTRALIA
 Gonzalez-Vaglio, Ramon, Agro Comercial El Gearco S.A., P.O. Box 767, Cartago, COSTA RICA
 Gordienko, Pablo, P.O. Box 494-1150, La Uruca, COSTA RICA
 Guido, Clamer F., Organizzazione Guido Franco Clamer, Via Dei Tigli, 32/C, 20020 Arese (Milano), ITALY

Hauagge, Roberto, P.O. Box 2301, Curitiba /PR 80.001-970, BRAZIL
 Heap, Robert D., Shipowners Refrig. Cargo Research, 140 New Market Rd., Cambridge CB5 8HE, ENGLAND
 Hibberd, A. M., Dept. of Primary Industries, P.O. Box 327, Cleveland, Queensland 4163, AUSTRALIA
 Hussain, Sardar F., 49 Sherpao Bridge Colony, Lahore, PAKISTAN
 IAPAR/Instituto Agronomico, Area de Documentacao, Caixa Postal, 1331, 86001-970, Londrina-Parana, BRAZIL
 ILDA DE ZAN, Tecnologia Agropecuaria, Depart., Contabilidad, Rivadavia 1439, 1033-Buenos Aires, ARGENTINA
 Indagro, S.A., Contiguo a Calzado Olympic, Pavas, San Jose, COSTA RICA
 Iwahori, Shuichi, Univ. of Tsukuba, Institute of Agriculture and Forestry, Tsukuba, Ibaraki 305, JAPAN
 Jackson, S. P., 108 Berima St., Wynnum, Queensland 4178, AUSTRALIA
 Kawada, Kazuhide, Kagawa Univ., Miki-cho, Kita-gun, Kagawa-Ken 761-07, JAPAN
 Khan, Iqar A., Dept. of Horticulture, Univ. of Agriculture, Faisalabad, PAKISTAN
 Ko, W. W., MARDI, 39007 Tanah Rata, Cameron Highlands, Pahang Darulmakmur, MALAYSIA
 Laffite, Rene, Frudas Tropicales, S.A., P.O. Box 83, LaCeiba, HONDURAS
 Lalaguna, Fernando, IVIC, UTN, Apartado 21827, Caracas 1020A, VENEZUELA
 Leal, Freddy, Apartado 4736, Maracay-Aragua 2101 A, VENEZUELA
 Liu, Xiaozhong, Citrus Research Institute, Chinese Academy of Agricultural Sciences, Beibei, Chongqing, Sichuan, CHINA
 Loria, Willy, B. Cordoba Casa No. 3307, El Zapote, San Jose, COSTA RICA
 Medina-Urrutia, Victor, INIFAP - CETECO, Apartado Postal #88, Tecoman, Colima 28100, MEXICO
 Milan, Abd R., MARDI, Fruits Div., P.O. Box 525, 86009 Kluang, Johore, MALAYSIA
 Narayana, S. Lakshmi, Apdo. Postal 27-493, Roma, Mexico DF 06760, MEXICO
 Offers, John A., Elzenzoom 135, 3355 AD - Papendrecht, NETHERLANDS
 Ohad, Reuven, 59 Shareh St., Hod-Hasharon 45202, ISRAEL
 Oram, Mrs. A., P.O. Box 126, Rockhampton 4700 Queensland, AUSTRALIA
 Panhwar, M. H., Research & Development Engineers, 54 - D, Block 9, Clifton, Karachi, PAKISTAN
 Phillips, Winston J.N., Ministry of Agriculture, Communicatio, Botanic Gardens, St. George's, GRENADA
 Piaggio, Fausto, Fundo Santa Rosalia, Sucre 511, San Isidro, Lima-27, Lima, PERU
 Pressler, Craig R., 2 PH Farms, P.O. Box 1103, Emerald 4670, Queensland, AUSTRALIA
 Rampinini, Giorgio, Via Dante, 56, 20023 Cerro Maggiore (MI), ITALY
 Russell, Oris S., P.O. Box N-561, Nassau, BAHAMAS

Salleras Marco, Jose M., Molino 1, 17141 Bellcaire, Gerona, SPAIN
Story, Geoffrey, 230 Stenner St., Toowoomba, Queensland 4350, AUSTRALIA
Swedish Univ. of Agriculture, The Alnarp Library, Box 51, S-230 53 Alnarp, SWEDEN
Takada, Norishisa, Nippon Del Monte Corp., 3748, Shimizui-Cho, Numata, Gunma, 378, JAPAN
Tompsett, Philip J., Apartado 578, Merida, VENEZUELA
Van Parys de Wit, Carlos, F.S.L. Agric. S/A, Fazenda Sete Lagoas-CXP 232, Mogi-Guacu, Sao Paulo 13840-000, BRAZIL
Vasconcellos, Luiz, R. Pernambuco, 722 V. Claudia, 13.480 Limeira-SP, BRAZIL
Wahome, Aggrey, P.O. Box 72632, Nairobi, KENYA
Warmerdam, Nikolaas, H.N. & S.G. Warmerdam, P.O. Box 431, Alstonville NSW 2477, AUSTRALIA
Werner, Hubert, FH-Osnabruck, Oldenburger Landstr. 24, 49090 Osnabruck, GERMANY
Wong, Fernando, Federico Villarreal #508, San Isidro, Lima, PERU
Yamato, Hirokuni, Tokushima Horticultural Experiment Station, Katsuuraa, Tokushima 771-43, JAPAN
Yen, Chung-Ruey, DPI, N'l Pingtung Polytechnic Inst., 1, Shyue-Fu Rd., Neipu, 91207, Pingtung, TAIWAN
Yonemori, Keizo, Laboratory of Pomology, Faculty of Agriculture, Kyoto Univ., Sakyo-ku, Kyoto 606, JAPAN

INDEX

Page

ABEBE, Y. See CANTLIFFE		BALABAN, M. O. See SIMS	243
ABSCISIC ACID affects grape somatic embryogenesis (Compton, Gray)	124	BALERDI, CARLOS F. See CRANE	139
AGERATUM potting medium (MacCubbin, Henley)	302	BANANA-LILIES culture (Sutton)	332
AIR CONDITIONING forced air cooling in grapes (Talbot, Fletcher)	249	BARANOWSKI, RICHARD M. Award for Outstanding Paper See SEAL	XIV 228
AL-JALEEL, ALI and JEFFREY G. WILLIAMSON Effect of soil temperature and forcing method on scion budbreak and growth of citrus nursery trees	62	BASIOUNY, FOUAD M. See OCHEI	266
ALBREGTS, EARL E. and CRAIG K. CHANDLER Slow release fertilizer rates for strawberry fruit production See CHANDLER	187 144	BAUSHER, M. G. See YELENOSKY	329
ALBRIGO, L. G. Award for Outstanding Paper	XI	BEANS controlling thrips (Seal, Baranowski, Bishop) pole bean yield, composted yard waste (Kostewicz) snap, solid waste soil amendments (Ozores-Hampton, Bryan) snap, sweetpotato whitefly (Seal)	228 206 208 224
ALDRICH, JAMES H. See NORCINI	292	BEESON, RICHARD C., JR. Relationship of potential evapotranspiration and actual evapotranspiration of <i>Rhododendron</i> sp. 'Formosa'	274
ALGAE CONTROL in an ebb and flow irrigation system (Chase, Conover)	280	BEGONIAS production, fertilizer and postharvest light intensity (Conover, Satterthwaite, Steinkamp)	299
ALVA, A. K. and D. P. H. TUCKER Evaluation of a resin coated nitrogen fertilizer for young citrus trees on a deep sand	4	BELL PEPPER production, water use and nitrogen balance (Stanley, Clark)	202
AMENDMENTS composted yard waste, pole beans (Kostewicz)	206	BETA-CAROTENE carrot juice improvement (Sims, Balaban, Matthews)	243
ANNUALS geranium, cultivars (Howe, Waters)	323	BIOLOGICAL CONTROL brown citrus aphid (Yokomi, et al.) insect pest management in squash (Webb)	81 165
APHID brown citrus, and integrated pest management (Yokomi, et al.) brown citrus, citrus tristeza virus (Niblett, et al.) brown citrus, tristeza virus vector (Gottwald, Garnsey, Yokomi)	81 99 85	BISHOP, JOSEPH D. See SEAL	228
AQUARIUM PLANTS banana-lilies culture (Sutton)	332	BISTLINE, F. W. See RUSSO	35
AROID nephthytis cultivars (Henley, Robinson)	343	BLACK OLIVE faults as an ornamental (Morton)	338
ARROWHEAD VINE nephthytis cultivars (Henley, Robinson)	343	BLIGHT citrus, scion groves in Indian River area (Lee, et al.)	94
ARTHROPODS toxicity of Imidacloprid, on citrus (Bullock, Pelosi)	42	BLUEBERRIES water use and irrigation scheduling (Pritchard, et al.)	147
AVOCADO effect of hurricane Andrew (Crane, Campbell, Balardi) impact of hurricane Andrew (Terry)	139 116	BOMAN, BRIAN J. A comparison of controlled-release to conventional fertilizer on mature 'Marsh' grapefruit First-year response of 'Ruby Red' grapefruit on four rootstocks to fertilization and salinity	1 12
AWARDS Council Memorial Tomato Research Award Graduate Student Awards Honorary Membership Award Outstanding Paper Awards President's Industry Award Presidential Gold Medal Award	XIV XIV XIII XIV XIV XIV	BRECHT, J. K. Award for Outstanding Paper Council Memorial Tomato Research Award	XIV XIV
BACTERICIDES copper, on tomatoes (Jones, Jones, Woltz)	160	BRINEN, GARY H. and ROGER A. NORDSTEDT Co-composting of landscape and vegetable wastes at institutions with food service facilities	312
BAIRD, C. DIRELLE Award for Outstanding Paper See FLUCK	XIV 279	BRLANSKY, R. H. Award for Outstanding Paper	XIV
BAKER, ROBERT A. See HAGENMAIER	238	BROMINE algae control in an ebb and flow irrigation system (Chase, Conover)	280

BRYAN, HERBERT H.			
See LAMBERTS	175		
See OZORES-HAMPTON	208		
BUCARO			
black olive tree (Morton)	338		
BUDDING			
effect of soil temperature and forcing method on scion budbreak and growth of citrus nursery trees (Al-Jaleel, Williamson)	62		
BULLET WOOD			
black olive tree (Morton)	338		
BULLOCK, R. C. and R. R. PELOSI			
Toxicity of imidacloprid to selected arthropods in the citrus greenhouse and grove	42		
BUSLIG, BÉLA S.			
Evaluation of a portable sphere spectrophotometer for the measurement of orange juice color	262		
CABBAGE			
organically grown (Kostewicz, Stephens)	316		
CALADIUM			
effect of growth regulators (Nixon, Wilfret)	283		
CALCIUM			
application, storageability and fruit quality of peaches (Ochei, Basiouny, Woods)	266		
effects on citrus rootstocks (Zekri)	18		
CAMPBELL, RICHARD J.			
See CRANE	139		
CANTLIFFE, D. J.			
Award for Outstanding Paper	XIV		
CANTLIFFE, D. J. and Y. ABEBE			
Priming 'Solarset' tomato seeds to improve germination at high temperature	177		
CAPTAN			
disease control and effect on mortality of predatory mites on strawberry, (Crocker, et al.)	120		
CARAMBOLA			
hurricane Andrew (Crane, Campbell, Balardi)	139		
organogenesis in tissue cultures (Griffis, Litz)	128		
postharvest fruit quality (Miller, McDonald, Grant)	234		
CARIBBEAN FRUIT FLY			
host, papaya (Nguyen, Gillis, Harris)	118		
postharvest carambola fruit quality (Miller, McDonald, Grant)	234		
quarantine treatments (Hallman, Chalot)	240		
CARPENTER, WILLIAM J., ERIC R. OSTMARK and KATHLEEN C. RUPPERT			
Promoting the rapid germination of needle palm seed	336		
CARROTS			
and sweet corn yields (Crnko, et al.)	199		
juice improvement (Sims, Balaban, Matthews)	243		
variety production (White)	205		
CASTRO, BEN F., BOBBY R. DURDEN, STEVE M. OLSON and FRED M. RHOADS			
Telogia Creek irrigation energy conservation demonstration on mulched staked tomatoes	219		
See SMAJSTRLA	213		
CHALOT, DEBRA S.			
See HALLMAN	240		
CHANDLER, CRAIG K., E. E. ALBREGTS and T. E. CROCKER			
Is it time to develop a new system for growing strawberries in Florida?	144		
See ALBREGTS	187		
See CROCKER	120		
CHANDLER, J. L.			
See GROSSER	57		
CHASE, A. R. and C. A. CONOVER			
Algae control in an ebb and flow irrigation system	280		
See CONOVER	320		
CHELLEMI, D. O.			
See SCOTT	151		
CHILDERS, NORMAN F.			
Honorary Membership Award	XIII		
CHLORIDE			
salinity and calcium effects in citrus rootstocks (Zekri)	18		
CHLORINE			
algae control in an ebb and flow system (Chase, Conover)	280		
CITRANGE			
'Cohen', in-vitro micropropagation (Grosser, et al.)	57		
CITRUS			
1992 statewide citrus management survey (Ferguson, Taylor)	70		
cold protection (Martsof)	65		
control of leafminer in south Florida (Peña, Duncan)	47		
effect of soil temperature and forcing method on scion budbreak and growth of nursery trees (Al-Jaleel, Williamson)	62		
grapefruit, controlled-release fertilizer comparison (Boman)	1		
grapefruit, effects of water sources on gummosis (Russo, Wutscher, Bistline)	35		
grapefruit, packinghouse-coated (Hagenmaier, Baker)	238		
grapefruit, reclaimed water for irrigation and fertigation (Maurer, Davies)	22		
grapefruit, 'Ruby Red', fertilization and salinity (Boman)	12		
impact of commercial plant disease laboratories in Florida (Permar)	79		
in-vitro micropropagation of seedless 'Cohen' citrange (Grosser, et al.)	57		
industry, international research benefits Florida (Kender)	75		
irrigation using reclaimed water (Zekri, Koo)	30		
juice quality from 6 Valencia clones on 16 rootstocks (Rouse, Youtsey)	55		
limes, postbloom fruit drop in south Florida (McMillan)	108		
nitrogen fertilizer, resin coated evaluation (Alva, Tucker)	4		
orange, dwarfing trees (Yelenosky, Vu, Bausher)	329		
orange juice color measurement (Buslig)	262		
orange juice volatiles, extration (Matthews, West)	258		
orange, navel, postbloom fruit drop fungicide test (Sonoda)	105		
oranges, influence of nitrogen and potassium on fruit quality (Hearn)	8		
oranges, coatings vs packinghouse-coated (Hagenmaier, Baker)	238		
postbloom fruit drop (Timmer)	102		
rootstock shoots, scion growth of containerized nursery trees (Williamson, Maust)	52		
rootstocks, effects of salinity and calcium (Zekri)	18		
sizer technology (Miller)	246		
soil depth wetting (Parsons, Morgan, Wheaton)	38		
tangerines, coatings vs packinghouse-coated (Hagenmaier, Baker)	238		
toxicity of Imidacloprid to selected arthropods (Bullock, Pelosi)	42		
tristeza virus and blight in scion groves (Lee, et al.)	94		
tristeza virus and brown citrus aphid (Gottwald, Garnsey, Yokomi)	85		
tristeza virus, characterization and control (Niblett, et al.)	99		
CLARK, G. A., C. D. STANLEY and D. N. MAYNARD			
Surface vs. subsurface drip irrigation of tomatoes on a sandy soil	210		
See CSIZINSZKY	183		
See STANLEY	202		
COATINGS			
packinghouse, citrus (Hagenmaier, Baker)	238		

COHEN, M.		
See GROSSER		
COLD PROTECTION		
evaporation and wind (Martsolf)		
COLD-TREATED		
carambola, fruit quality (Miller, McDonald, Grant)		
COLOR MEASUREMENT		
orange juice (Buslig)		
COLYER, P. D.		
See HANNA		
COMPOST		
potting medium amendment (MacCubbin, Henley)		
COMPOSTER		
curriculum for extension educators (Fitzpatrick, et al.)		
COMPOSTING		
landscape and vegetable wastes (Brinen, Nordstedt)		
COMPTON, MICHAEL E. and D. J. GRAY		
Sucrose, abscisic acid and methylglyoxal bis-(guanyldiazide)		
affect grape somatic embryogenesis		
CONOVER, C. A., A. R. CHASE, R. W. HENLEY, J. J. HAYDU,		
R. J. HENNY, L. S. OSBORNE, R. H. STAMPS, D. J. GRAY		
and J. M. WHITE		
The Central Florida Research and Education Center's "Master		
Researcher" program		
See CHASE	320	
CONOVER, C. A., L. N. SATTERTHWAITE and		
K. G. STEINKAMP		
Production fertilizer and postharvest light intensity effects		
on Begonias		
CONSERVATION		
energy, irrigation (Castro, et al.)		
CONTAINERIZED		
citrus nursery trees, rootstock shoot contributions to scion		
growth (Williamson, Maust)		
plants, influence of pot color on growth and flowering of		
strawberry firetails (Svenson)		
COPPER		
algae control in an ebb and flow system (Chase, Conover)		
bactericides on tomatoes (Jones, Jones, Woltz)	280	
CORN		
sweet, and carrot yields (Crnko, et al.)	199	
COUNCIL MEMORIAL TOMATO RESEARCH AWARD		
S. A. Sargent, J. K. Brecht and J. J. Zoellner	XIV	
CRANE, JONATHAN H., RICHARD J. CAMPBELL and		
CARLOS F. BALERDI		
Effect of Hurricane Andrew on tropical fruit trees	139	
CRNKO, G. S., A. FERRER, E. A. HANLON, C. A. NEAL and		
J. M. WHITE		
Carrot and sweet corn yields when fertilized according to soil		
test results	199	
CROCKER, TIMOTHY E., CRAIG K. CHANDLER, JIM PRICE		
and ALICIA J. WHIDDEN		
A comparison of three formulations of Captan fungicide for		
disease control and effect on mortality of predatory mites		
on strawberry	120	
See CHANDLER	144	
See SARGENT	131	
CROWN ROT		
tomato, influence of soil pH, nitrogen source and transplant		
drenches (Jones, et al.)	170	
CSIZINSZKY, A. A., C. D. STANLEY and G. A. CLARK		
Evaluation of controlled-release urea for fresh market tomato	57	183
CUCUMBERS		
yield improvement and nematodes (Hanna, et al.)	65	163
CUCURBITS		
identifying polyploids (McCuistion, Elmstrom)	234	155
CULTIVARS		
oranges, influence of nitrogen and potassium on fruit quality	262	
(Hearn)		8
tomato, effect on incidence of fusarium crown and root rot	163	
(McGovern, Vavrina, McKay)		173
DAVIES, FREDERICK S.		
Graduate Student Award	302	XIV
See MAURER		22
DERRICK, K. S.		
Award for Outstanding Paper		XIV
See LEE	312	94
DILBECK, J.		
See HOCHMUTH	124	190
DISEASE CONTROL		
and postbloom fruit drop (McMillan)		108
Captan fungicide (Crocker, et al.)		120
postbloom fruit drop fungicide test (Sonoda)		105
DOUBLE-CROPPING		
cucumbers with tomatoes to improve yield (Hanna, et al.)	320	163
DUNCAN, R.	280	
See PEÑA		47
DURDEN, BOBBY R.		
See CASTRO	299	219
DWARFING		
orange trees (Yelenosky, Vu, Bausher)	219	329
EBB AND FLOW		
irrigation system, algae control (Chase, Conover)	52	280
EDUCATION		
"Master Researcher" program (Conover, et al.)	286	320
EGGPLANTS		
controlling thrips (Seal, Baranowski, Bishop)	280	228
ELLIS, L.	160	
See LEE		94
ELMSTROM, GARY W.		
Graduate Student Award		XIV
See McCUISTION		155
EMBRYOGENESIS		
somatic, grapes (Compton, Gray)		124
ENERGY		
efficiency, drip irrigation for tomatoes (Smajstrla, Castro,		
Musgrove)		213
requirements for Florida ornamentals production (Fluck,		
Baird, Panesar)		279
ETHYLENE INHIBITOR		
calcium-mediated postharvest changes in storageability and		
fruit quality of peaches (Ochei, Basiouny, Woods)		266
EVANS, MICHAEL R.		
Photoperiod affects meristem development of <i>Liatris spicata</i>		
'Callilepsis'	120	288
EVAPORATION		
and wind, cold protection (Martsolf)		65
pan, scheduling for drip irrigation tomato (Locascio, Smajstrla)		216

EVAPOTRANSPIRATION			
potential vs. actual in <i>Rhododendron</i> (Beeson)	274		
simulating irrigation requirements in a fern (Smajstrla, Stamps)	270		
EXTENSION EDUCATORS			
master composter curriculum (Fitzpatrick, et al.)	318		
FEBRES, V. J.			
See NIBLETT	99		
FEIJOA			
history and improvement (Sharpe, Sherman, Miller)	134		
FERGUSON, J. J. and D. L. TAYLOR			
The 1992 statewide citrus management survey	70		
FERNS			
simulating irrigation requirements (Smajstrla, Stamps)	270		
FERRER, A.			
See CRNKO	199		
FERTIGATION			
reclaimed water on young grapefruit trees (Maurer, Davies)	22		
FERTILIZATION			
controlled-release comparison on grapefruit (Boman)	1		
controlled-release urea on tomato (Cszizszky, Stanley, Clark)	183		
effects on <i>Begonias</i> (Conover, Satterthwaite, Steinkamp)	299		
gradient concept of nutrition (Geraldson, Whisenant)	201		
grapefruit, 'Ruby Red', response of rootstocks (Boman)	12		
nitrogen and potassium, influence on fruit quality of oranges (Hearn)	8		
nitrogen, resin coated evaluation (Alva, Tucker)	4		
of carrots and sweet corn, according to soil test results (Crnko, et al.)	199		
slow release, rates for strawberries (Albregts, Chandler)	187		
FITZPATRICK, GEORGE E., MARY LAMBERTS, SYDNEY G. PARK-BROWN, STEVE RITTER and ALICE ROSENBERGER			
Development of a master composter curriculum for extension educators	318		
FLETCHER, JAMES H.			
See TALBOT	249		
FLORIDA			
citrus industry, international research benefits (Kender)	75		
south, control of citrus leafminer (Peña, Duncan)	47		
wine consumption (Leong, Ramirez)	111		
FLORIDA SOUTHERN COLLEGE			
Citrus Institute		inside back cover	
Department of Citrus and Ornamental Horticulture		inside front cover	
Faculty of Citrus and Ornamental Horticulture Department		back cover	
FLORIDA STATE HORTICULTURAL SOCIETY			
Photographic Activities, Miami Beach Meeting	XV		
By-Laws	352		
Financial Statement	357		
Membership Report	357		
Minutes of the Executive Committee Meetings, 1993	356		
Past Proceedings available	381		
FLOWERING			
influence of shading and pot color on strawberry firetails (Svenson)	286		
FLUCK, RICHARD C., C. DIRELLE BAIRD and BALWINDER S. PANESAR			
Energy requirements for Florida ornamentals production	279		
FOLIAGE PLANT			
nephthytis cultivars (Henley, Robinson)	343		
FREEZE PROTECTION			
evaporation and wind (Martsolf)	65		
FRUIT			
blueberries, irrigation (Pritchard, et al.)	147		
carambola, organogenesis (Griffis, Litz)	128		
feijoa (Sharpe, Sherman, Miller)	134		
grapes, bunch and muscadine (Lu, Schell, Lamikanra)	122		
grapes, somatic embryogenesis (Compton, Gray)	124		
papaya (McMillan, Tennant, Gonsalves)	146		
papaya, Caribbean fruit fly (Nguyen, Gillis, Harris)	118		
peaches, calcium-mediated postharvest changes in storageability and quality (Ochei, Basiouny, Woods)	266		
persimmons (Sargent, Crocker, Zoellner)	131		
sizer technology (Miller)	246		
strawberries, proposed new system for growing (Chandler, Albregts, Crocker)	144		
strawberries, control of spider mites (Price)	168		
strawberries, slow release fertilizer rates (Albregts, Chandler)	187		
strawberry, predatory mites (Crocker, et al.)	120		
tropical, effect of hurricane Andrew (Crane, Campbell, Balardi)	139		
tropical, impact of hurricane Andrew (Terry)	116		
FRUIT FLY			
Caribbean, carambola fruit quality (Miller, McDonald, Grant)	234		
FUNGICIDES			
disease control on strawberry (Crocker, et al.)	120		
postbloom fruit drop test on Indian River citrus (Sonoda)	105		
FUNGUS			
postbloom fruit drop (Timmer)	102		
FUSARIUM CROWN ROT			
incidence in tomato transplants (McGovern, Vavrina, McKay)	173		
GARNSEY, STEPHEN M.			
See GOTTWALD	85		
GERALDSON, C. M. and BLAKE WHISENANT			
An opinion on the gradient concept of nutrition	201		
GERANIUM			
seed cultivars (Howe, Waters)	323		
GERMINATION			
temperatures, needle palm seed (Carpenter, Ostmark, Ruppert)	336		
onion seed aging (Mohamed-Yasseen)	255		
tomato seeds, at high temperature (Cantliffe, Abebe)	177		
GILLIS, STEVE			
See NGUYEN	118		
GINGER			
field phenology of red ginger (Hansen)	290		
GONSALVES, DENNIS			
See McMILLAN	146		
GOTTWALD, TIM R., STEPHEN M. GARNSEY and RAYMOND K. YOKOMI			
Potential for spread of citrus tristeza virus and its vector, the brown citrus aphid	85		
GRADIENT CONCEPT			
nutrition (Geraldson, Whisenant)	201		
GRADUATE STUDENT AWARDS			
F. McCuiston, G. W. Elmstrom, M. A. Maurer and F. S. Davis	XIV		
GRAHAM, J. H.			
Award for Outstanding Paper	XIV		
GRANT, LUCIE AUSTIN			
See MILLER	234		
GRAPEFRUIT			
controlled-release fertilizer comparison (Boman)	1		
packinghouse-coated (Hagenmaier, Baker)	238		
'Redblush', reclaimed water for irrigation and fertigation (Maurer, Davies)	22		
'Redblush', response to fertilization and salinity (Boman)	12		
water sources and incidence of gummosis (Russo, Wutscher, Bistline)	35		

GRAPES			
bunch and muscadine, seedlessness (Lu, Schell, Lamikanra)	122		
forced air cooling (Talbot, Fletcher)	249		
somatic embryogenesis (Compton, Gray)	124		
wine consumption in Florida (Leong, Ramirez)	111		
GRASS CLIPPINGS			
waste stream reduction through on-site recycling (Robinson, Schultz, Stone)	314		
GRAY, D. J.			
See COMPTON	124		
See CONOVER	320		
GRIFFIS, JOHN L., JR. and RICHARD E. LITZ			
Organogenesis in tissue cultures of <i>Averrhoa carambola</i> L. 'Arkin'	128		
GROSSER, J. W., J. L. CHANDLER, R. R. PELOSI and M. COHEN			
In-vitro micropropagation of seedless 'Cohen' citrange	57		
See NIBLETT	99		
GROWTH REGULATORS			
effect on caladium (Nixon, Wilfret)	283		
Paclobutrazol, dwarfing of orange trees (Yelenosky, Vu, Bausher)	329		
poinsettia (Wilfret)	294		
GUAVA			
hurricane Andrew (Crane, Campbell, Balerdi)	139		
GUMMOSIS			
Rio Grande, effects of water sources on incidence in grapefruit (Russo, Wutscher, Bistline)	35		
HAGENMAIER, ROBERT D. and ROBERT A. BAKER			
Citrus fruit with single or layered coatings compared with packinghouse-coated fruit	238		
HALLMAN, GUY J. and DEBRA S. CHALOT			
Possible quarantine treatments for Florida agricultural food commodities	240		
HAMAN, D. Z.			
See PRITCHARD	147		
HANLON, E. A.			
See CRNKO	199		
See HOCHMUTH	190		
HANNA, H. Y., P. D. COLYER, T. L. KIRKPATRICK, D. J. ROMAINE and P. R. VERNON			
Improving yield of cucumbers in nematode-infested soil by double-cropping with a resistant tomato cultivar, using transplants and nematicides	163		
HANSEN, JAMES D.			
Field phenology of red ginger, <i>Alpinia purpurata</i>	290		
HARRIS, DON			
See NGUYEN	118		
HAYDU, J. J.			
See CONOVER	320		
HEARN, C. J.			
The influence of cultivar and high nitrogen and potassium fertilization on fruit quality traits of young orange trees	8		
HENLEY, R. W.			
Award for Outstanding Paper	XIV		
HENLEY, R. W. and C. A. ROBINSON			
Nephthytis cultivars to know and grow	343		
See CONOVER	320		
See MacCUBBIN	302		
HENNY, R. J.			
See CONOVER	320		
HENSEL, D.			
See HOCHMUTH	190		
HERBICIDES			
preemergent control of <i>Phyllanthus</i> (Norcini, Aldrich)	292		
HOCHMUTH, G., E. HANLON, G. KIDDER, D. HENSEL, W. TILTON, J. DILBECK and D. SCHRADER			
Fertilization demonstrations for the tri-county potato production area of northeast Florida	190		
HODGES, ALAN W.			
See HULL	307		
HONORARY MEMBERS			
list	IV		
HONORARY MEMBERSHIP AWARD			
Norman F. Childers	XIII		
HOWE, T. K.			
Award for Outstanding Paper	XIV		
HOWE, T. K. and W. E. WATERS			
Evaluation of seed geranium cultivars for the landscape	323		
HULL, DeARMAND L. and ALAN W. HODGES			
Impact of Hurricane Andrew on ornamental nursery profitability in Dade County, Florida	307		
HURRICANE ANDREW			
effect on tropical fruit trees (Crane, Campbell, Balerdi)	139		
impact on ornamental nursery profitability (Hull, Hodges)	307		
impact on tropical fruit (Terry)	116		
relandscaping (Ritter)	306		
vegetable production (Lamberts, Bryan)	175		
HUSK TOMATO			
tomatillo, commercial production (Maynard)	223		
IMIDACLOPRID			
toxicity to selected arthropods on citrus (Bullock, Pelosi)	42		
IN-VITRO			
micropropagation of seedless 'Cohen' citrange (Grosser, et al.)	57		
INDIAN RIVER CITRUS			
postbloom fruit drop fungicide test (Sonoda)	105		
tristeza virus and blight in groves (Lee, et al.)	94		
INSECTICIDES			
control of citrus leafminer in south Florida (Peña, Duncan)	47		
controlling thrips on vegetables (Seal, Baranowski, Bishop)	228		
management of insect pests in squash (Webb)	165		
sweetpotato whitefly (Seal)	224		
INSECTS			
pest management in squash (Webb)	165		
quarantine treatments for food commodities (Hallman, Chalot)	240		
INTEGRATED PEST MANAGEMENT			
and brown citrus aphid (Yokomi, et al.)	81		
IRRIGATION			
algae control in an ebb and flow system (Chase, Conover)	280		
bell pepper production (Stanley, Clark)	202		
citrus, using reclaimed water (Zekri, Koo)	30		
drip, energy efficiency (Smajstrla, Castro, Musgrove)	213		
energy conservation (Castro, et al.)	219		
microsprinkler precipitation rate, effects on depth of soil wetting (Parsons, Morgan, Wheaton)	38		
pan evaporation scheduling for tomato (Locascio, Smajstrla)	216		
potential vs. actual evapotranspiration in Rhododendron (Beeson)	274		
reclaimed water on young grapefruit trees (Maurer, Davies)	22		
reclaimed water, carrot variety production (White)	205		
simulating irrigation requirements in a fern (Smajstrla, Stamps)	270		
surface vs. subsurface drip irrigation of tomatoes (Clark, Stanley, Maynard)	210		

water use of blueberries (Pritchard, et al.)	147	postbloom fruit drop in south Florida (McMillan)	108
JONES, J. B., J. P. JONES and S. S. WOLTZ		LITZ, RICHARD E.	
The effect of selected copper bactericides on population dynamics of <i>Xanthomonas campestris</i> pv. <i>vesicatoria</i> on tomato leaflets	160	See GRIFFIS	128
See JONES	170	LOCASCIO, SALVADORE J. and ALLEN G. SMAJSTRLA	
See SCOTT	151	Pan evaporation scheduling for drip-irrigation tomato	216
JONES, JOHN PAUL, J. B. JONES, S. S. WOLTZ and J. W. SCOTT		LONGAN	
Influence of soil pH, nitrogen source, and transplant drenches on development of crown rot of tomato	170	hurricane Andrew (Crane, Campbell, Balerdi)	139
See JONES	160	LU, JIANG, LLOYD SCHELL and SOLA LAMIKANRA	
See SCOTT	151	Introgression of seedlessness from bunch grapes into muscadine grapes	122
JUICE		LYCHEE	
carrot, color and cloud stability (Sims, Balaban, Matthews)	243	hurricane Andrew (Crane, Campbell, Balerdi)	139
orange, extraction of volatiles (Matthews, West)	258	LYRENE, P. M.	
KENDER, WALTER J.		See PRITCHARD	147
International research linkages benefit Florida citrus industry	75	MacCUBBIN, T. J. and R. W. HENLEY	
KIDDER, G.		Evaluation of a yard waste compost as a potting medium amendment for production of potted Ageratum	302
See HOCHMUTH	190	MAMEY SAPOTE	
KIRKPATRICK, T. L.		hurricane Andrew (Crane, Campbell, Balerdi)	139
See HANNA	163	MANGO	
KOK-YOKOMI, M. L.		hurricane Andrew (Crane, Campbell, Balerdi)	139
See YOKOMI	81	impact of hurricane Andrew (Terry)	116
KOO, ROBERT C. J.		MANJUNATH, K. L.	
See ZEKRI	30	See NIBLETT	99
KOSTEWICZ, S. R.		MARTSOLE, J. DAVID	
Pole bean yield as influenced by composted yard waste soil amendments	206	Evaporation and wind: friend or foe in cold protection	65
KOSTEWICZ, S. R. and J. M. STEPHENS		MASTER RESEARCHER PROGRAM	
Effectiveness of several mulching methods on yields of organically grown cabbage and okra	316	grower education (Conover, et al.)	320
LAMBERTS, MARY and HERBERT BRYAN		MATTHEWS, R. F. and P. F. WEST	
Non-cultural factors affecting Dade county vegetable production after hurricane Andrew	175	Simultaneous distillation-solvent extraction of orange juice volatiles	258
See FITZPATRICK	318	See SIMS	243
LAMIKANRA, SOLA		MAURER, M. A.	
See LU	122	Graduate Student Award	XIV
LANDSCAPING		MAURER, MICHAEL A. and FREDERICK S. DAVIES	
following hurricane Andrew (Ritter)	306	Use of reclaimed water for irrigation and fertigation of young 'Redblush' grapefruit trees	22
LEAFMINER		MAUST, BRIAN E.	
citrus, control in south Florida (Peña, Duncan)	47	See WILLIAMSON	52
LEE, R. F.		MAYNARD, D. N.	
Award for Outstanding Paper	XIV	Potential for commercial production of tomatillo in Florida	223
LEE, R. F., K. S. DERRICK, P. McCLURE, L. ELLIS and P. RUCKS		See CLARK	210
Occurrence of severe strains of citrus tristeza virus and citrus blight in registered scion groves in the Indian River	94	McCLURE, P.	
See NIBLETT	99	See LEE	94
LEONG, STEPHEN and CARLOS RAMIREZ		McCUISION, FRED	
Selected household socioeconomic characteristics and wine consumption in Florida	111	Graduate Student Award	XIV
LETTUCE		McCUISION, FRED and GARY W. ELMSTROM	
assessing tipburn (Stratton, Nagata)	157	Identifying polyploids of various cucurbits by stomatal guard cell chloroplast number	155
LIGHT INTENSITY		McDONALD, R. E.	
effects on Begonias (Conover, Satterthwaite, Steinkamp)	299	See MILLER	234
LIME		McGOVERN, R. J., C. S. VAVRINA and L. A. McKAY	
media lime rate affects leaf mottling of pothos (Steinkamp)	297	Effect of transplant tray type and tomato cultivar on the incidence of fusarium crown and root rot on tomato transplants	173
LIMES		McKAY, L. A.	
impact of hurricane Andrew (Crane, Campbell, Balerdi)	139	See McGOVERN	173
impact of hurricane Andrew (Terry)	116	McMILLAN, R. T., JR.	
		An update on the incidence of postbloom fruit drop on 'Tahiti' limes in south Florida	108

McMILLAN, R. T., JR., PAULA TENNANT and DENNIS GONSALVES			
Reoccurrence of papaya mosaic potexvirus in Florida	146		
METRIC TO U.S. CONVERSION TABLE	XVI		
METHYLGLYOXAL BIS-(GUANYLHYDRAZONE)			
affects grape somatic embryogenesis (Compton, Gray)	124		
MICRO-IRRIGATION			
pan evaporation scheduling for tomato (Locascio, Smajstrla)	216		
MICROPROPAGATION			
in-vitro, of seedless 'Cohen' citrange (Grosser, et al.)	57		
MICROSPRINKLER			
precipitation rate, effects on depth of soil wetting (Parsons, Morgan, Wheaton)	38		
MILLER, E. P.			
See SHARPE			
MILLER, W. M.			
Evaluation of sizer technologies for Florida citrus	246		
MILLER, WILLIAM R., R. E. McDONALD and LUCIE AUSTIN GRANT			
Quality of cold-treated 'Arkin' carambola coated with wax or plastic film	234		
MITES			
predatory, on strawberry (Crocker, et al.)	120		
two-spotted spider, control in strawberries (Price)	168		
MOHAMED-YASSEEN, YASSEEN			
Studies on onion seed aging	255		
MORGAN, K. T.			
President's Industry Award	XIV		
See PARSONS	38		
MORTON, JULIA F.			
The black olive (<i>Bucida buceras</i> L.), a tropical timber tree, has many faults as an ornamental	338		
MOSAIC POTEVIRUS			
papaya (McMillan, Tennant, Gonsalves)	146		
MULCHING			
yields of organically grown cabbage and okra (Kostewicz, Stephens)	316		
MUSCADINES			
seedlessness (Lu, Schell, Lamikanra)	122		
MUSGROVE, R. J.			
See SMAJSTRLA	213		
NAGATA, R. T.			
See STRATTON	157		
NEAL, C. A.			
Award for Outstanding Paper	XIV		
See CRNKO	199		
NEEDLE PALM			
rapid seed germination (Carpenter, Ostmark, Ruppert)	336		
NEMATOCIDES			
cucumber yield (Hanna, et al.)	163		
NEMATODES			
yield improvement in cucumbers (Hanna, et al.)	163		
NEPHTHYTIS			
cultivars (Henley, Robinson)	343		
NGUYEN, RU, STEVE GILLIS and DON HARRIS			
'Solo' Sunrise papaya as a host of the Caribbean fruit fly, <i>Anastrepha suspensa</i> (Loew), under field and laboratory conditions	118		
NIBLETT, C. L., H. R. PAPPU, S. S. PAPPU, V. J. FEBRES, K. L. MANJUNATH, R. F. LEE, J. W. GROSSER and J. SCHELL			
Progress on the characterization and control of citrus tristeza virus		99	
NITROGEN			
balance and water use for subirrigated bell pepper (Stanley, Clark)		202	
controlled-release urea on tomato (Csizinszky, Stanley, Clark)		183	
influence on tomato crown rot (Jones, et al.)		170	
oranges, influence on fruit quality (Hearn)		8	
NIXON, S. E. and G. J. WILFRET			
Effect of growth regulators on leaf development of caladium		283	
NONG, L.			
See YOKOMI		81	
NORCINI, JEFFREY G. and JAMES H. ALDRICH			
Preemergent control of <i>Phyllanthus tenellus</i> and <i>Phyllanthus urinaria</i>		292	
NORDSTEDT, ROGER A.			
See BRINEN		312	
NUMERICAL MODEL			
energy requirements for Florida ornamentals production (Fluck, Baird, Panesar)		279	
field phenology of red ginger (Hansen)		290	
simulating irrigation requirements in an ornamental fern (Smajstrla, Stamps)		270	
NURSERY			
containerized citrus trees, rootstock shoot contributions to scion growth (Williamson, Maust)		52	
impact of hurricane Andrew on profitability (Hull, Hodges)		307	
trees, effect of soil temperature and forcing method on scion budbreak and growth of citrus (Al-Jaleel, Williamson)		62	
NUTRITION			
gradient concept of (Geraldson, Whisenant)		201	
OCHEI, CHARLES O., FOUAD M. BASIOUNY and FLOYD M. WOODS			
Calcium-mediated postharvest changes in storageability and fruit quality of peaches		266	
OIL			
insect pest management in squash (Webb)		165	
OKRA			
organically grown (Kostewicz, Stephens)		316	
OLSON, STEVE M.			
See CASTRO		219	
See SCOTT		151	
ONION			
seed aging (Mohamed-Yasseen)		255	
ORANGE JUICE			
color measurement by spectrophotometer (Buslig)		262	
volatiles, simultaneous distillation-solvent extraction (Matthews, West)		258	
ORANGES			
dwarfing Valencia trees (Yelenosky, Vu, Bausher)		329	
nitrogen and potassium, influence on fruit quality (Hearn)		8	
packinghouse-coated (Hagenmaier, Baker)		238	
Valencia, juice quality from 6 clones on 16 rootstocks (Rouse, Youtsey)		55	
ORGANOGENESIS			
carambola tissue cultures (Griffis, Litz)		128	
ORNAMENTALS			
Ageratum, potting medium (MacCubbin, Henley)		302	
begonias (Conover, Satterthwaite, Steinkamp)		299	

black olive tree (Morton)	338	Imidacloprid, toxicity to selected arthropods on citrus	42
caladium, effect of growth regulators (Nixon, Wilfret)	283	(Bullock, Pelosi)	168
energy requirements for Florida (Fluck, Baird, Panesar)	279	two-spotted spider mite in strawberries (Price)	168
ferns, simulating irrigation requirements (Smajstrla, Stamps)	270	PESTS	
field phenology of red ginger (Hansen)	290	citrus leafminer, control in south Florida (Peña, Duncan)	47
impact of hurricane Andrew on nursery profitability (Hull, Hodges)	307	management in squash (Webb)	165
<i>Liatris spicata</i> 'Callilepsis', photoperiod affects meristem development (Evans)	288	quarantine treatments for food commodities (Hallman, Chalot)	240
poinsettias, growth regulators (Wilfret)	294	two-spotted spider mite, control in strawberries (Price)	168
pothos, media lime rate and pruning (Steinkamp)	297	pH	
preemergent control of <i>Phyllanthus</i> in containerized medium (Norcini, Aldrich)	292	soil, influence on tomato crown rot (Jones, et al.)	170
Rhododendron, evapotranspiration (Beeson)	274	PHOTOPERIOD	
strawberry firetails, growth and flowering (Svenson)	286	meristem development of <i>Liatris spicata</i> 'Callilepsis' (Evans)	288
OSBORNE, L. S.		PHYLLANTHUS	
See CONOVER		preemergent control (Norcini, Aldrich)	292
OSTMARK, ERIC R.		PLASTICULTURE	
See CARPENTER		strawberries (Chandler, Albregts, Crocker)	144
OUTSTANDING PAPER AWARDS	XIV	POINSETTIA	
OZORES-HAMPTON, M. and H. H. BRYAN		growth regulators (Wilfret)	294
Municipal solid waste soil amendments: influence on growth and yield of snap beans	208	POLE BEAN	
PACLOBUTRAZOL		yield, composted yard waste (Kostewicz)	206
dwarfing of Valencia orange trees (Yelenosky, Vu, Bausher)	329	POLYPLOIDS	
PANESAR, BALWINDER S.		identifying in cucurbits (McCouston, Elmstrom)	155
See FLUCK		POSTBLOOM FRUIT DROP	
PAPAYA		fungicide test on Indian River citrus (Sonoda)	105
Caribbean fruit fly (Nguyen, Gillis, Harris)	118	in citrus - symptoms, disease cycle and control (Timmer)	102
mosaic potexvirus (McMillan, Tennant, Gonsalves)	146	on limes in south Florida (McMillan)	108
PAPPU, H. R.		POT COLOR	
See NIBLETT		influence on growth and flowering of strawberry firetails (Svenson)	286
PAPPU, S. S.		POTASSIUM	
See NIBLETT		oranges, influence on fruit quality (Hearn)	8
PARK-BROWN, SYDNEY G.		POTHOS	
See FITZPATRICK		leaf mottling (Steinkamp)	297
PARSONS, LARRY R., K. T. MORGAN and T. ADAIR		POTTING MEDIUM	
WHEATON		yard waste compost (MacCubbin, Henley)	302
Effects of microsprinkler precipitation rate, soil type, and water depletion on depth of soil wetting	38	PRESIDENT'S INDUSTRY AWARD	
PAST PRESIDENTS, 1888 TO PRESENT		K. T. Morgan	XIV
list	IV	PRESIDENTIAL ADDRESS	
PEACHES		Michael O. Taylor	IX
calcium-mediated postharvest changes in storageability and fruit quality (Ochei, Basiouny, Woods)	266	PRESIDENTIAL GOLD MEDAL AWARD	
PELOSI, R. R.		Heinz K. Wutscher	XIV
See BULLOCK		list	XIV
See GROSSER		PRICE, JAMES F.	
PEÑA, JORGE E.		Chemical control of the twospotted spider mite, <i>Tetranychus urticae</i> Koch (Acari: Tetranychidae), in strawberries	168
Award for Outstanding Paper	XIV	See CROCKER	120
PEÑA, JORGE E. and R. DUNCANf		PRINCIPAL ADDRESS	
Control of the citrus leafminer in south Florida	47	Michael J. Stuart	X
PERMAR, THOMAS A.		PRITCHARD, R. T., D. Z. HAMAN, A. G. SMAJSTRLA and P. M. LYRENE	
Impact of commercial plant disease laboratories on the Florida citrus industry	79	Water use and irrigation scheduling of young blueberries	147
PERSIMMON		PRUNING	
storage characteristics (Sargent, Crocker, Zoellner)	131	leaf mottling of pothos (Steinkamp)	297
PESTICIDES		QUARANTINE	
and postbloom fruit drop (McMillan)	108	treatments for food commodities (Hallman, Chalot)	240
cucumber yield (Hanna, et al.)	163	RAMIREZ, CARLOS	
		See LEONG	111
		RECYCLING	
		grass clippings (Robinson, Schultz, Stone)	314

RELANDSCAPING			
following hurricane Andrew (Ritter)		306	
RESEARCH GARDENER			
Master Researcher program (Conover, et al.)		320	
RHOADS, FRED M.			
See CASTRO		219	
RHODODENDRON			
evapotranspiration (Beeson)		274	
RITTER, STEVE			
See FITZPATRICK		318	
The relandscaping of south Dade County following Hurricane Andrew		306	
ROBINSON, C. A.			
See HENLEY		343	
ROBINSON, M. LaRUE, URSULA E. SCHULTZ and REBECCA STONE			
Waste stream reduction through on-site grass clipping recycling		314	
ROMAINE, D. J.			
See HANNA		163	
ROOT ROT			
incidence in tomato transplants (McGovern, Vavrina, McKay)		173	
ROOTSTOCK			
shoot contributions to scion growth of containerized citrus nursery trees (Williamson, Maust)		52	
citrus, effects of salinity and calcium (Zekri)		18	
grapefruit, 'Ruby Red', response to fertilization and salinity (Boman)		12	
juice quality from 6 Valencia clones on 16 rootstocks (Rouse, Youtsey)		55	
ROSENBERGER, ALICE			
See FITZPATRICK		318	
ROUSE, ROBERT E. and CHARLES O. YOUTSEY			
Juice quality from young trees of 6 Valencia clones on 16 rootstocks in the Immokalee Foundation grove		55	
RUCKS, P.			
See LEE		94	
RUPPERT, KATHLEEN C.			
See CARPENTER		336	
RUSSO, L. W., H. K. WUTSCHER and F. W. BISTLINE			
Effects of three water sources on the incidence of Rio Grande Gummosis in grapefruit groves		35	
SALINITY			
effects on citrus rootstocks (Zekri)		18	
grapefruit, 'Ruby Red', response of rootstocks (Boman)		12	
SARGENT, S. A.			
Award for Outstanding Paper		XIV	
Council Memorial Tomato Research Award		XIV	
SARGENT, STEVEN A., TIM E. CROCKER and JUDITH J. ZOELLNER			
Storage characteristics of 'Fuyu' persimmons		131	
SATTERTHWAITE, L. N.			
See CONOVER		299	
SCHELL, J.			
See NIBLETT		99	
SCHELL, LLOYD			
See LU		122	
SCHRADER, D.			
See HOCHMUTH		190	
SCHULTZ, URSULA E.			
See ROBINSON		314	
SCION			
growth, rootstock shoot contributions, containerized citrus nursery trees (Williamson, Maust)		52	
SCOTT, J. W., S. M. OLSON, D. O. CHELLEMI, J. P. JONES, J. B. JONES and G. C. SOMODI			
Preintroduction performance of tomato breeding lines		151	
See JONES		170	
SEAL, DAKSHINA R.			
Effectiveness of different insecticides for the control of sweet-potato whitefly, <i>Bemisia tabaci</i> (Gennadius) (Homoptera: aleyrodidae) on vegetable crops in southern Florida		224	
SEAL, DAKSHINA R., RICHARD M. BARANOWSKI and JOSEPH D. BISHOP			
Effectiveness of insecticides in controlling <i>Thrips palmi</i> Karny (Thysanoptera: thripidae) on different vegetable crops in south Florida		228	
SEEDLESSNESS			
'Cohen' citrange, in-vitro micropropagation (Grosser, et al.)		57	
grapes, introgression from bunch to muscadine (Lu, Schell, Lamikanra)		122	
SEEDS			
aging, onion (Mohamed-Yasseen)		255	
scarification, rapid germination of needle palm (Carpenter, Ostmark, Ruppert)		336	
tomato, germination at high temperature (Cantliffe, Abebe)		177	
SHADING			
influence on growth and flowering of strawberry firetails (Svenson)		286	
SHARPE, R. H., W. B. SHERMAN and E. P. MILLER			
Feijoa history and improvement		134	
SHERMAN, W. B.			
See SHARPE		134	
SIMS, C. A., M. O. BALABAN and R. F. MATTHEWS			
Color and cloud stability improvement of carrot juice		243	
SIZER TECHNOLOGY			
citrus (Miller)		246	
SMAJSTRLA, A. G. and R. H. STAMPS			
Simulating irrigation requirements of an ornamental fern		270	
See LOCASCIO		216	
See PRITCHARD		147	
SMAJSTRLA, A. G., B. F. CASTRO and R. J. MUSGROVE			
Drip irrigation energy efficiency for tomato production in north Florida		213	
SODIUM			
concentrations in citrus rootstocks (Zekri)		18	
SOIL TESTS			
fertilization of carrots and sweet corn (Crnko, et al.)		199	
SOILS			
composted yard waste, pole beans (Kostewicz)		206	
depth of wetting, effects of microsprinkler precipitation rate, soil type and water depletion (Parsons, Morgan, Wheaton)		38	
gradient concept of nutrition (Geraldson, Whisenant)		201	
sand, nitrogen fertilizer evaluation (Alva, Tucker)		4	
solid waste amendments, snap beans (Ozores-Hampton, Bryan)		208	
type, effects on depth of soil wetting (Parsons, Morgan, Wheaton)		38	
SOLID WASTE MANAGEMENT			
master composter curriculum for extension educators (Fitzpatrick, et al.)		318	
SOMODI, G. C.			
See SCOTT		151	

SONODA, R. M.			
An update on postbloom fruit drop in the Indian River area and results of a fungicide test on the disease	105		
SPECTROPHOTOMETER			
evaluation for measurement of orange juice color (Buslig)	262		
SPIDER MITES			
two-spotted, control in strawberries (Price)	168		
SQUASH			
controlling thrips (Seal, Baranowski, Bishop)	228		
insect pest management (Webb)	165		
sweetpotato whitefly (Seal)	224		
STAMPS, R. H.			
See CONOVER	320		
See SMAJSTRLA	270		
STANLEY, C. D. and G. A. CLARK			
Water use and nitrogen balance for subirrigated fresh-market bell pepper production	202		
See CLARK	210		
See CSIZINSZKY	183		
STAR FRUIT			
organogenesis in tissue cultures (Griffis, Litz)	128		
STEINKAMP, K. G.			
See CONOVER	299		
STEINKAMP, ROBERT J.			
Media lime rate and pruning affect leaf mottling of <i>Epipremnum aureum</i> 'Marble Queen'	297		
STEPHENS, J. M.			
See KOSTEWICZ	316		
STONE, REBECCA			
See ROBINSON	314		
STORAGE			
peaches, calcium-mediated postharvest changes (Ochei, Basiouny, Woods)	266		
persimmons (Sargent, Crocker, Zoellner)	131		
STRATTON, M. L. and R. T. NAGATA			
Preliminary determination of parameters to develop an objective procedure for assessing tipburn in lettuce	157		
STRAWBERRIES			
control of spider mites (Price)	168		
plasticulture (Chandler, Albrechts, Crocker)	144		
predatory mites, fungicide (Crocker, et al.)	120		
production (Chandler, Albrechts, Crocker)	144		
slow release fertilizer rates (Albrechts, Chandler)	187		
STRAWBERRY FIRETAILS			
growth and flowering (Svenson)	286		
STUART, MICHAEL J.			
Principal Address - Florida agriculture: where we've been, where we're going	X		
SUBIRRIGATION			
bell pepper production (Stanley, Clark)	202		
SUTTON, DAVID L.			
Culture of banana-lilies	332		
SVENSON, SVEN E.			
Shading and pot color influence growth and flowering of strawberry firetails	286		
SWEETPOTATO WHITEFLY			
control, insecticides (Seal)	224		
TALBOT, M. T.			
Award for Outstanding Paper	XIV		
TALBOT, MICHAEL T. and JAMES H. FLETCHER			
Design and development of a portable forced-air cooler	249		
TANG, Y. Q.			
See YOKOMI	81		
TANGERINES			
packinghouse-coated (Hagenmaier, Baker)	238		
TAYLOR, D. L.			
See FERGUSON	70		
TAYLOR, MICHAEL O.			
Presidential Address	IX		
TEMPERATURE			
soil, effect on scion budbreak and growth of citrus nursery trees (Al-Jaleel, Williamson)	62		
TENNANT, PAULA			
See McMILLAN	146		
TERRY, ROBERT R.			
Impact of Hurricane "Andrew" on tropical fruit acreage in Dade County	116		
THRIPS			
control in strawberries (Price)	168		
insecticides (Seal, Baranowski, Bishop)	228		
TILTON, W.			
See HOCHMUTH	190		
TIMMER, L. W.			
Award for Outstanding Paper	XIV		
Postbloom fruit drop of citrus - symptoms, disease cycle and control	102		
TIPBURN			
assessing in lettuce (Stratton, Nagata)	157		
TISSUE CULTURE			
carambola, organogenesis (Griffis, Litz)	128		
TOMATILLO			
commercial production (Maynard)	223		
TOMATOES			
copper bactericides (Jones, Jones, Woltz)	160		
crown rot, influence of soil pH, nitrogen source and transplant drenches (Jones, et al.)	170		
double-cropping to improve cucumber yield (Hanna, et al.)	163		
drip irrigation (Clark, Stanley, Maynard)	210		
drip irrigation energy efficiency (Smajstrla, Castro, Musgrove)	213		
drip irrigation scheduling (Locascio, Smajstrla)	216		
evaluation of controlled-release urea (Csizinszky, Stanley, Clark)	183		
irrigation energy conservation (Castro, et al.)	219		
performance of breeding lines (Scott, et al.)	151		
seed germination at high temperature (Cantliffe, Abebe)	177		
transplant tray type and cultivar effects (McGovern, Vavrina, McKay)	173		
TRANSPLANTS			
improving cucumber yield in nematode-infested soil (Hanna, et al.)	163		
tomato, effect of tray type and cultivar (McGovern, Vavrina, McKay)	173		
TRISTEZA VIRUS			
brown citrus aphid (Gottwald, Garnsey, Yokomi)	85		
characterization and control (Niblett, et al.)	99		
registered scion groves in Indian River (Lee, et al.)	94		
TUCKER, D. P. H.			
Award for Outstanding Paper	XIV		
See ALVA	4		
UREA			
controlled-release, on tomato (Csizinszky, Stanley, Clark)	183		

VALENCIA			
dwarfing orange trees (Yelenosky, Vu, Bausher)	329		
VANSICKLE, J. J.			
Award for Outstanding Paper			
VAVRINA, C. S.			
See McGOVERN			
VEGETABLES			
bell pepper production (Stanley, Clark)	202		
cabbage, organically grown (Kostewicz, Stephens)	316		
carrot and sweet corn yields (Crnko, et al.)	199		
carrot juice improvement (Sims, Balaban, Matthews)	243		
carrot variety production (White)	205		
controlling thrips (Seal, Baranowski, Bishop)	228		
cucumber yield improvement (Hanna, et al.)	163		
cucurbits, polyploids (McCuiston, Elmstrom)	155		
eggplant, sweetpotato whitefly (Seal)	224		
lettuce, assessing tipburn (Stratton, Nagata)	157		
okra, organically grown (Kostewicz, Stephens)	316		
onion seed aging (Mohamed-Yasseen)	255		
pole bean yield, composted yard waste (Kostewicz)	206		
production after hurricane Andrew (Lamberts, Bryan)	175		
snap bean, sweetpotato whitefly (Seal)	224		
snap beans, solid waste soil amendments (Ozores-Hampton, Bryan)	208		
squash, insect pest management (Webb)	165		
squash, sweetpotato whitefly (Seal)	224		
tomatillo (Maynard)	223		
tomato breeding lines (Scott, et al.)	151		
tomato cultivar, fusarium crown and root rot (McGovern, Vavrina, McKay)	173		
tomato seed germination at high temperature (Cantliffe, Abebe)	177		
tomatoes, copper bactericides (Jones, Jones, Woltz)	160		
tomatoes, crown rot (Jones, et al.)	170		
tomatoes, drip irrigation scheduling (Locascio, Smajstrla)	216		
tomatoes, drip irrigation (Clark, Stanley, Maynard)	210		
tomatoes, drip irrigation energy efficiency (Smajstrla, Castro, Musgrove)	213		
tomatoes, evaluation of controlled-release urea (Csizinszky, Stanley, Clark)	183		
tomatoes, irrigation energy conservation (Castro, et al.)	219		
wastes, composting (Brinen, Nordstedt)	312		
VERNON, P. R.			
See HANNA	163		
VU, C. V.			
See YELENOSKY	329		
WATER			
depletion, depth of soil wetting (Parsons, Morgan, Wheaton)	38		
evapotranspiration in Rhododendron (Beeson)	274		
irrigation scheduling of blueberries (Pritchard, et al.)	147		
reclaimed, carrot variety production (White)	205		
reclaimed, citrus irrigation (Zekri, Koo)	30		
reclaimed, irrigation and fertigation on grapefruit trees (Maurer, Davies)	22		
simulating irrigation requirements in a fern (Smajstrla, Stamps)	270		
sources, effects on gummosis in grapefruit groves (Russo, Wutscher, Bistline)	35		
use and nitrogen balance, subirrigated bell pepper production (Stanley, Clark)	202		
WATER CONSERVATION AREAS			
banana-lilies culture (Sutton)	332		
WATER QUALITY			
grapefruit, 'Ruby Red', fertilization and salinity (Boman)	12		
WATERS, W. E.			
Award for Outstanding Paper			
See HOWE	XIV		
	323		
WAX COATINGS			
carambola fruit quality (Miller, McDonald, Grant)		234	
citrus (Hagenmaier, Baker)		238	
XIV WEBB, SUSAN E.			
Management of insect pests of squash		165	
173 WEED CONTROL			
preemergent control of Phyllanthus (Norcini, Aldrich)		292	
202 WEST, P. F.			
See MATTHEWS		258	
243 WHEATON, T. ADAIR			
See PARSONS		38	
205 WHIDDEN, ALICIA J.			
See CROCKER		120	
224 WHISENANT, BLAKE			
See GERALDSON		201	
157 WHITE, J. M.			
Carrot variety production on a sandy soil using reclaimed water and drip irrigation		205	
See CONOVER		320	
See CRNKO		199	
208 WILFRET, G. J.			
Comparative effect of growth regulators on poinsettia		294	
See NIXON		283	
224 WILLIAMSON, JEFFREY G. and BRIAN E. MAUST			
Rootstock shoot contributions to scion growth of containerized citrus nursery trees		52	
See AL-JALEEL		62	
177 WIND			
and evaporation, cold protection (Martsolf)		65	
160 WINE			
consumption in Florida (Leong, Ramirez)		111	
216 WOLTZ, S. S.			
See JONES		170	
See JONES		160	
213 WOODS, FLOYD M.			
See OCHEI		266	
219 WUTSCHER, HEINZ K.			
Presidential Gold Medal Award		XIV	
See RUSSO		35	
163 YARD WASTE			
on-site recycling (Robinson, Schultz, Stone)		314	
potting medium amendment (MacCubbin, Henley)		302	
329 YELENOSKY, G., C. V. J. VU and M. G. BAUSHER			
Paclobotrazol-induced dwarfing of 'Valencia' orange trees		329	
YIELDS			
carrot and sweet corn (Crnko, et al.)		199	
YOKOMI, R. K., Y. Q. TANG, L. NONG and M. L. KOK-YOKOMI			
Potential mitigation of the threat of the Brown citrus aphid, <i>Toxoptera citricida</i> (Kirkaldy), by integrated pest management		81	
See GOTTWALD		85	
35 YOUTSEY, CHARLES O.			
See ROUSE		55	
202 ZEKRI, MONGI			
Effects of salinity and calcium on seedling emergence, growth, and sodium and chloride concentrations of citrus rootstocks		18	
332 ZEKRI, MONGI and ROBERT C. J. KOO			
A reclaimed water citrus irrigation project		30	
12 ZOELLNER, JUDITH J.			
Council Memorial Tomato Research Award	XIV		XIV
See SARGENT	323		131

COMMENTS ON DEVELOPMENT OF THE ENDOWMENT FUND Of The Florida State Horticultural Society

I have an old-time friend, Dr. Carl Bittner, retired Fruit Extension Specialist at Pennsylvania State University, University Park, who started an Endowment Fund over 15 years ago as a member of their very active State Horticultural Association of Pennsylvania. (Carl and I served on the American Society for Horticultural Science Endowment Fund Committee for a few years and helped build it to its present status.) Back in 1988 when our Society Committee was trying to initiate our own Fund at the FSHS Board Meetings, I asked Carl Bittner for some details on how they got their Fund started and operating. Parts of his reply are given below which may be of interest in further development of our Fund.

“Dear Norm:

“Our Endowment Fund Committee did not develop By-laws for our Constitution as you did (see our FSHS Society By-laws in Vol. 104, pp 289-290. 1991). However, we did develop a brochure. The whole idea probably originated with me. I am a bit hep on endowments. Some years ago I spoke to Dr. Al Krezdorn when he was President (1978) of the American Society for Horticultural Science, to try to get one started with that Society which since has happened and they have well over \$100,000.

“Here is one of my main reasons for promoting the Fund in Pennsylvania. I wanted the scientist who was willing to work on long-term projects to have assured funding over a period of years. All too many researchers today are so anxious to get their names on publications so they will look good on resume's and hasten their promotions, so they work only on short-term projects. Also, much of the money is being allocated over only two- to three-year periods. How can you work on a long-term project like “Winter injury on peaches” unless funding is assured?

“Well, anyway, long-term projects was my aim and so I suggested committee members have long tenure so some over-anxious do-gooder couldn't sway the committee too much in any one year. The stability of the Committee would prevent this. I thought it advisable to have an odd number (nine) of committee members as further protection against rash moves.

“Our progress has been a bit slow as expected. After a few years of the Fund's existence, we have only reached a bit over \$60,000; our goal is \$100,000 before we start allocating funds from interest earned. We already are earning over \$4,000 interest yearly. I started the Fund by donating \$2,000 and a friend of mine also contributed \$2,000. All of our Committee members except one have donated \$1,000. Donations from bequests are usually generous, but someone has to die to get the larger donations. We are getting there (1988), but more slowly than I like (by 1993 they are above \$100,000).”

It took a little under 15 years for the Pennsylvania Committee to reach their goal of \$100,000 before using the interest. Let's hope we also can have that success. Our Fund now is approaching \$5,000. I shall be leaving the Endowment Fund Committee of FSHS this year (1994), which is the last of the original Committee of William Krome, Carl Campbell, and N. F. Childers. The new Committee of five for 1995 is: Norman Todd, Harvey Snively, Jr., Ed Holcomb, and Ted Winsberg with Charles Conover, Chairman, each serving a 5-year term, a new member appointed each year as one member leaves.

Norm Childers, Chairman
FSHS Endowment Fund Committee to 1995
Editor of Proceedings



Studying citrus cultivars in campus grove.

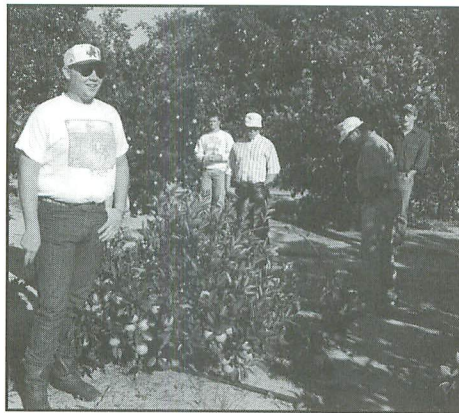

Field trip to experimental plantings.

For more information about FSC's horticultural education programs, contact Rubert W. Prevatt, Chairperson, Department of Citrus and Ornamental Horticulture, Florida Southern College, 111 Lake Hollingsborth Drive, Lakeland, FL 33801-5698; phone 813/680-4333, fax 813/680-4208.

In the 1970s, the Citrus Institute was established to facilitate beyond-the-classroom assistance to students majoring in citrus and ornamental horticulture. A major objective of the institute is to assist students in acquiring the right job after completing their degrees at FSC. The college's location in the heart of Florida's citrus-growing, packing, and processing industries and its proximity to major foliage, floriculture, and vegetable producers is unique. This felicitous situation gives the student the opportunity to establish close associations with outstanding individuals and organizations within these fields, often leading to employment after graduation. The commitment of the department and the institute to provide quality education and to assist in job placement has resulted in virtually a 100% placement rate for its graduates for many years. FSC graduates hold positions of leadership throughout Florida's citrus and horticulture industries. Rubert W. Prevatt serves as director of the Citrus Institute and as department chairman.

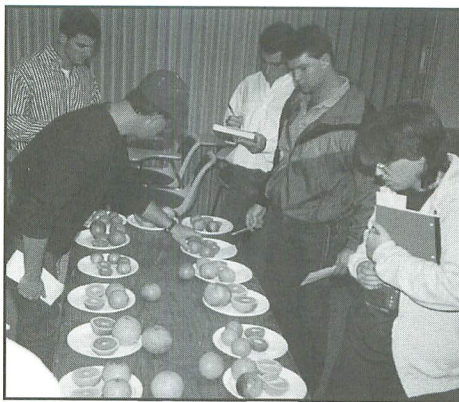

Identification of citrus varieties.

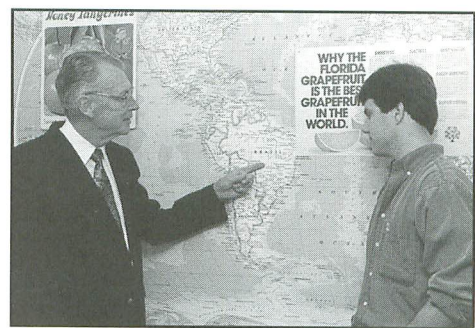

Mr. Schreiber points to a country involved in international citrus marketing.



Landscape laboratory



Flower operation – field trip

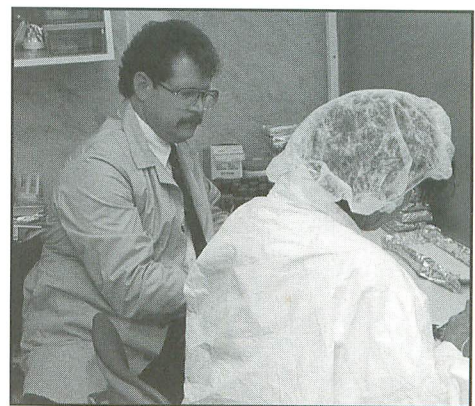

Dr. Griffis assists student in the tissue culture class.

The faculty of the Citrus and Ornamental Horticulture Department, Florida Southern College, Lakeland, Florida.



John Griffis, Assistant Professor of Ornamental Horticulture

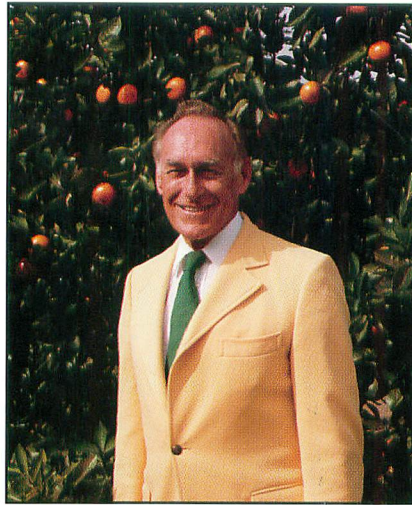

Rubert W. Prevatt, Director of Citrus Institute and Chairperson of Citrus Department

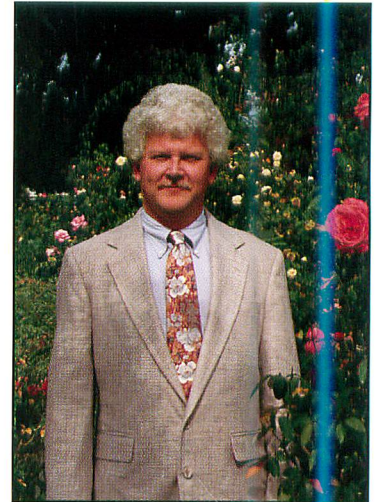

Malcolm M. Manners, Associate Professor of Citrus and Ornamental Horticulture



Dr. Robert E. Berry, Adjunct Professor



The Jack M. Berry Citrus Building

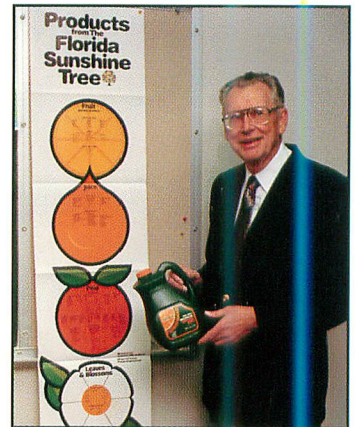

Fred Schreiber, Adjunct Professor

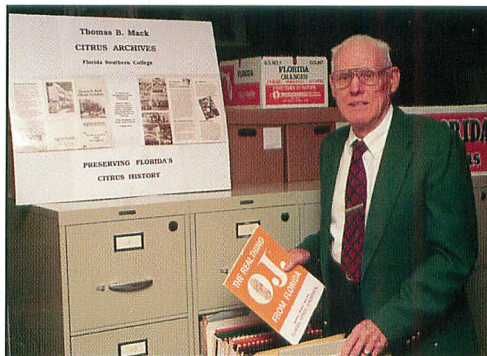

Thomas B. Mack, Professor Emeritus