

Supplementary Material for SIEWERT, RICARDO RUSSO, OLAF HERMANN HENDRIK MIELKE AND MIRNA MARTINS CASAGRANDE—*Phaenochitonina pseudodebilis* Hall & Willmott, 1996 (Lepidoptera: Riodinidae): First Description of the Female and Updated Geographic Distribution. Florida Entomologist 97(2) (June, 2014) at <http://purl.fcla.edu/fcla/entomologist/browse>

Corresponding author: Dr. Ricardo Russo Siewert
Laboratório de Estudos de Lepidoptera Neotropical Departamento de Zoologia,
Universidade Federal do Paraná
P.O. Box 19.020, 81.531-980, Curitiba, Paraná, Brasil.
Phone: 05541-9504-4500
E-mail: ricardo.siewert@gmail.com

SUMMARY

Phaenochitonina pseudodebilis Hall & Willmott, 1996 (Lepidoptera: Riodinidae) was described based on a single male specimen from Mato Grosso State, Brazil. Here we provide the first description of the female of *P. pseudodebilis* as well an update on its geographical distribution.

Key Words: Cerrado, *Comphotis*, concealed androconial scales, Neotropical, Symmachiini

RESUMO

Phaenochitonina pseudodebilis Hall & Willmott, 1996 (Lepidoptera: Riodinidae) foi descrita com base em um único exemplar macho proveniente do estado de Mato Grosso, Brasil. O objetivo deste estudo é descrever pela primeira vez a fêmea de *P. pseudodebilis* bem como fornecer novos registros de ocorrência da espécie.

Palavras-Chave: Cerrado, *Comphotis*, escamas androconiais ocultas, Neotropical, Symmachiini

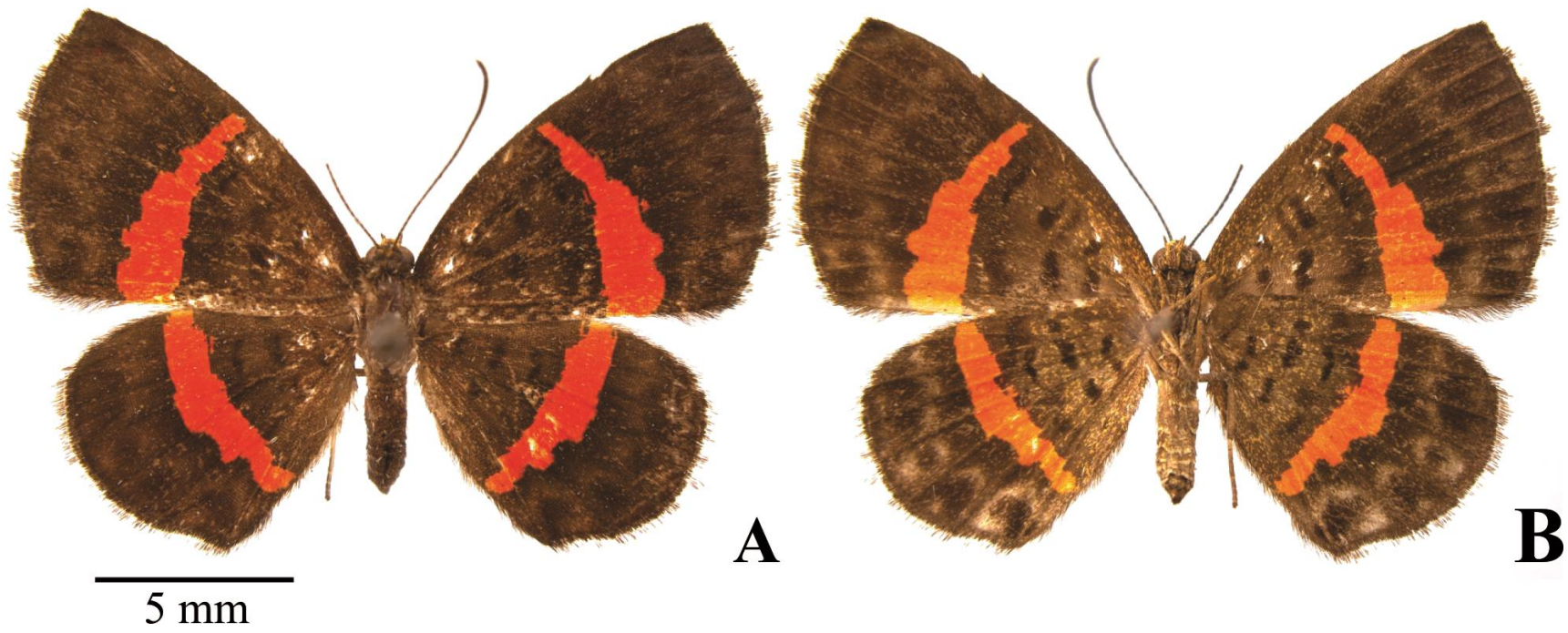

Suppl. Fig. 1. Female of *Phaenochitonina pseudodebilis* Hall & Willmott, 1996: A, dorsal view, and B, ventral view.

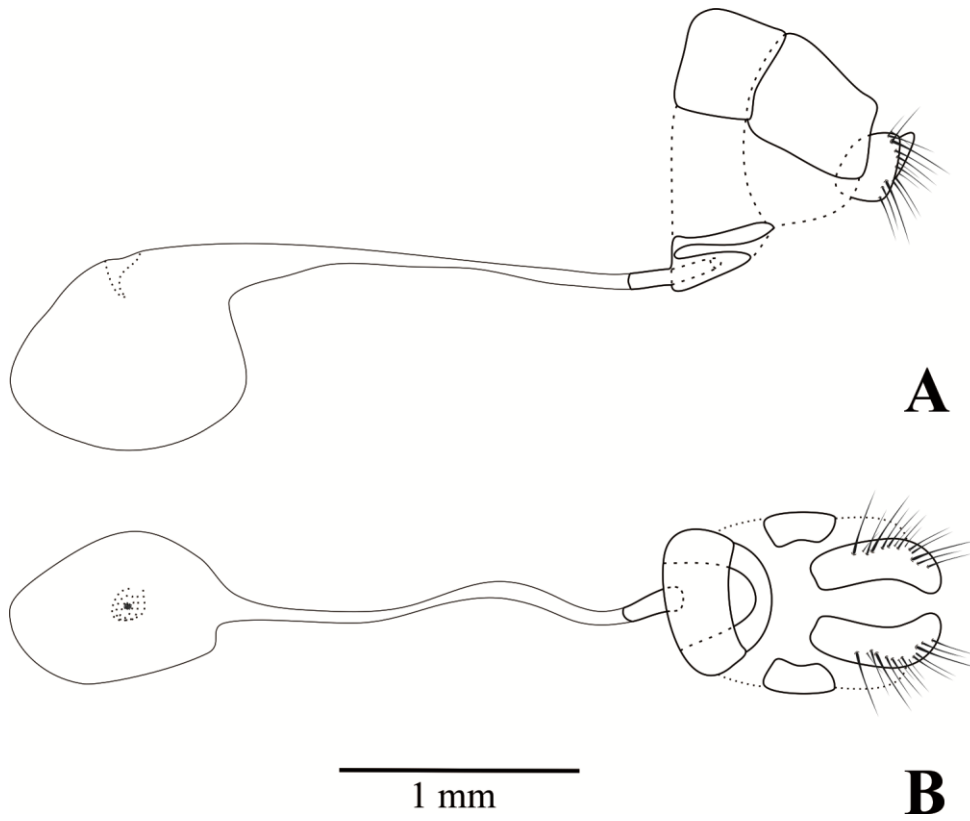

Suppl. Fig. 2. Female genitalia of *Phaenochitonina pseudodebilis* Hall & Willmott, 1996: A, lateral view, and B, ventral view.